INSTRUMENT APPROACH CHART - ICAO

VYSHKA	120.700

PENZA, RUSSIA
PENZA
ILS Y RWY 29

TRANSITION LEVEL : ❶ TRANSITION ALT: 3000 '
TRANSITION HGT: (750)

AD ELEV: 604 '/184m
THR ELEV: 604 '/184.0m

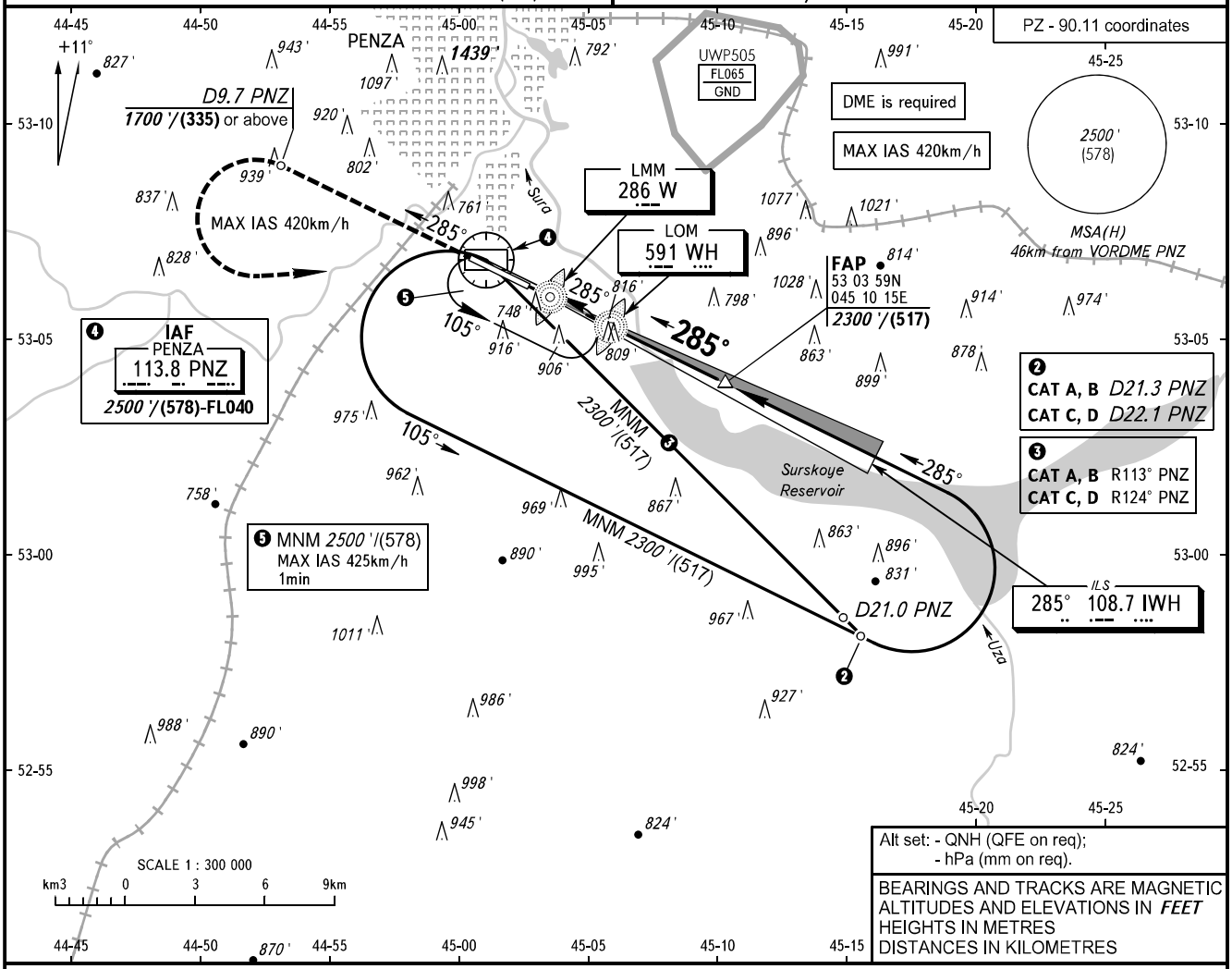

MISSED APPROACH
Climb on track 285° to *1700 '*/(335) or above, then not before D9.7 PNZ turn LEFT to VORDME PNZ, climbing to *2500 '*/(578) or above, then according to chart or by ATS unit instruction.

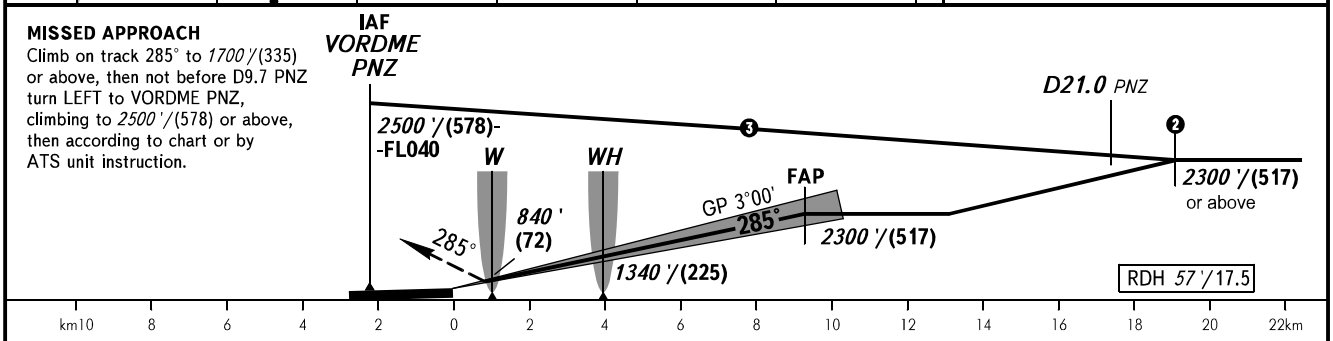

OCA(H)		A	B	C	D
Straight-in Approach		*747 '(143 ')* (44)	*755 '(151 ')* (47)	*764 '(160 ')* (49)	*779 '(175 ')* (54)
Circling		*1220 '(610 ')* (188)	*1240 '(630 ')* (194)	*1340 '(730 ')* (225)	*1380 '(770 ')* (237)

Visual manoeuvring to the north of the AD is prohibited.

❶ TRANSITION LEVEL:
- FL040 when QNH is 1013 hPa (760mm mercury column) or above;
- FL050 when QNH is 977 hPa (733mm mercury column) or above, but less than 1013 hPa (760mm mercury column);
- FL060 when QNH is less than 977 hPa (733mm mercury column).

WARNING
Increased turbulence with downdraughts can be expected on final.

GROUND SPEED	km/h	150	180	210	240	270	300	330	360	390
RATE OF DESCENT	m/s	2.2	2.6	3.0	3.5	3.9	4.3	4.8	5.2	5.6
	ft/min	427	512	597	682	768	853	938	1024	1109

CHANGE: Heading