INSTRUMENT APPROACH CHART - ICAO

IVANOVO VYSHKA **127.100**

IVANOVO, RUSSIA
YUZHNY
NDB Y RWY 29

TRANSITION LEVEL: ❶
TRANSITION ALT: *5000'*
TRANSITION HGT: (1400)

AD ELEV: ***410'/125m***
THR ELEV: ***410'/125.0m***

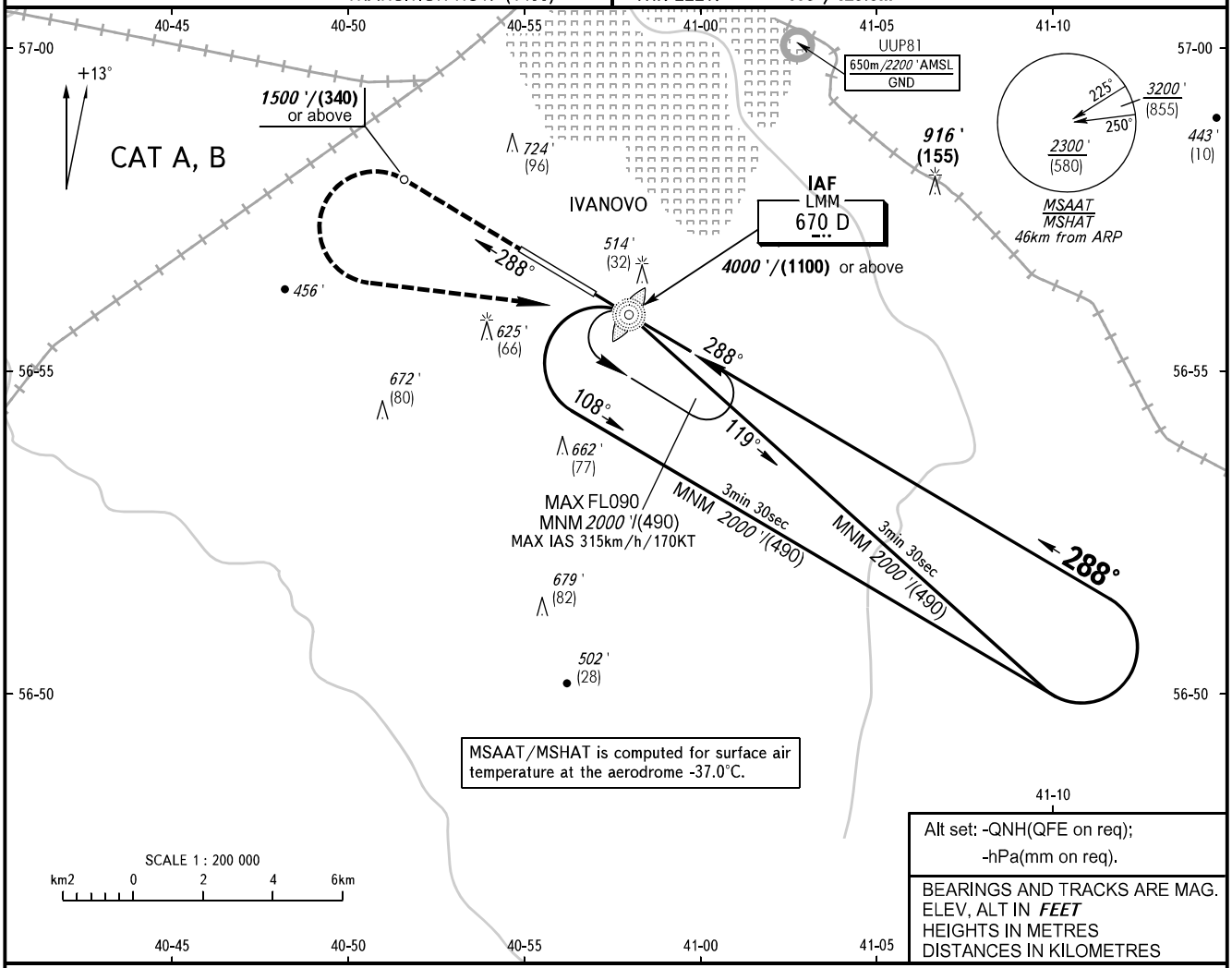

Alt set: -QNH(QFE on req);
-hPa(mm on req).

BEARINGS AND TRACKS ARE MAG.
ELEV, ALT IN ***FEET***
HEIGHTS IN METRES
DISTANCES IN KILOMETRES

MISSED APPROACH

Climb on track 288° MAG to *1500'*/(340) or above, turn LEFT to LMM D climbing to *2000'*/(490) or above, then proceed to the holding area or according to chart.

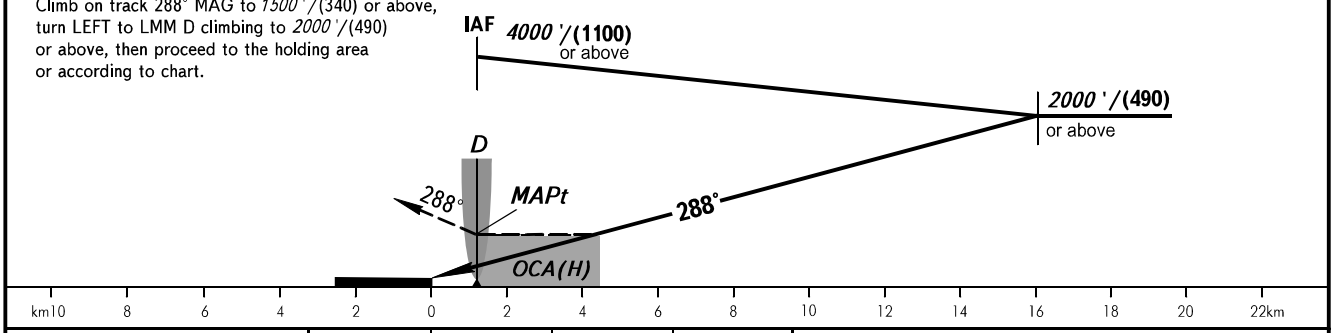

OCA(H)		A	B		
Straight-in Approach		*850'(440')* 260 (135)	*970'(560')* 300 (175)		
Circling		*860'(450')* 265 (140)	*970'(560')* 300 (175)		

❶ TRANSITION LEVEL:
- FL060 when QNH is 1013 hPa (760mm mercury column) or above;
- FL070 when QNH is 977 hPa (733mm mercury column) or above, but less than 1013 hPa (760mm mercury column);
- FL080 when QNH is less than 977 hPa (733mm mercury column).

WARNING
Visual manoeuvring to the north-east of the AD is PROHIBITED.

298° 101°

CHANGE: MSAAT/MSHAT