INSTRUMENT APPROACH CHART - ICAO

IVANOVO VYSHKA **127.100**

IVANOVO, RUSSIA
YUZHNY
NDB Y RWY 11

TRANSITION LEVEL: ❶	TRANSITION ALT: *5000 '* TRANSITION HGT: (1400)
AD ELEV:	***410 '/125m***
THR ELEV:	***410 '/125m***

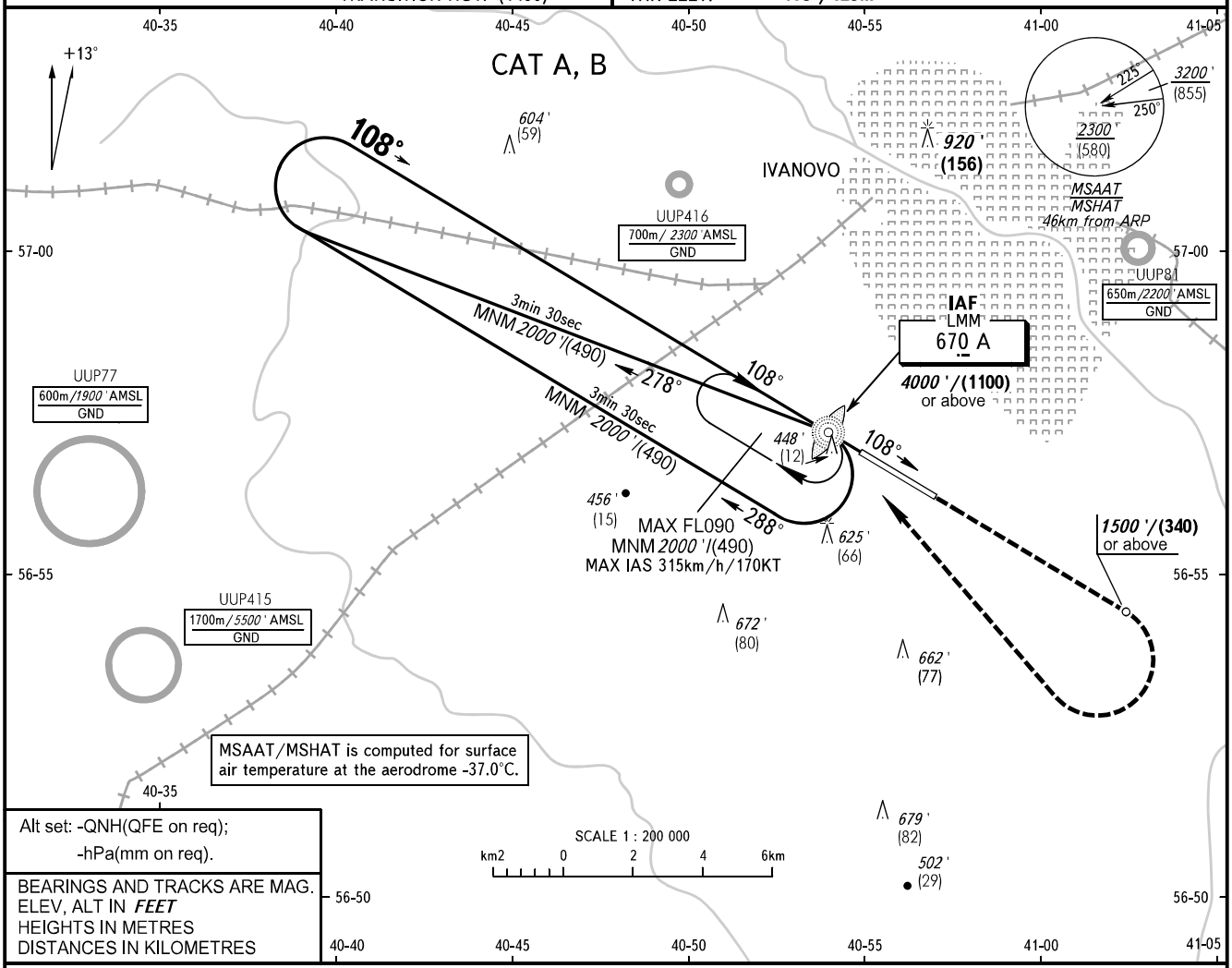

Alt set: -QNH(QFE on req);
-hPa(mm on req).

BEARINGS AND TRACKS ARE MAG.
ELEV, ALT IN ***FEET***
HEIGHTS IN METRES
DISTANCES IN KILOMETRES

MISSED APPROACH
Climb on track 108° MAG to *1500 '*/(340) or above, turn RIGHT to LMM A climbing to *2000 '*/(490) or above, then proceed to the holding area or according to chart.

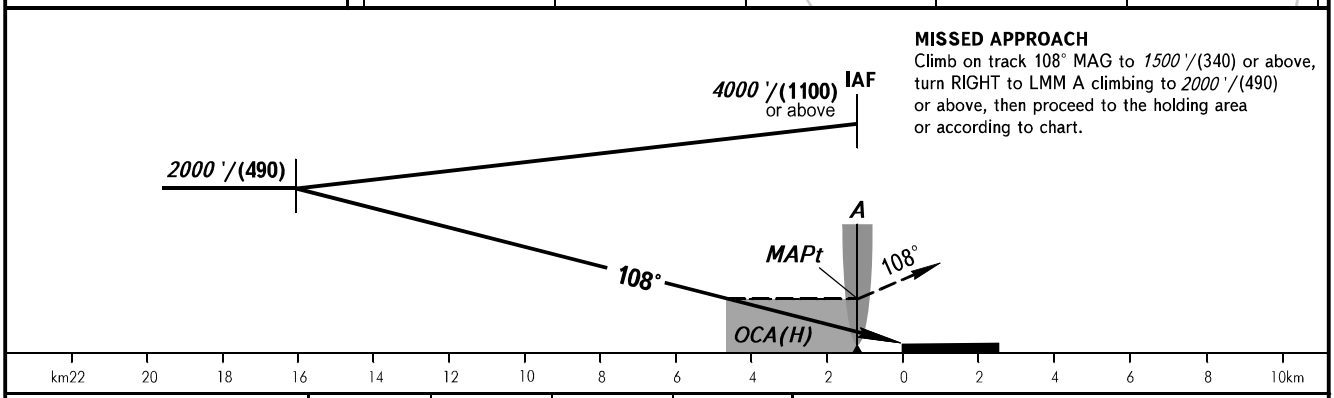

OCA(H)		A	B		
Straight-in Approach		*890 '(480 ')* 275 (150)	*890 '(480 ')* 275 (150)		
Circling		*890 '(480 ')* 275 (150)	*960 '(550 ')* 295 (170)		

❶ TRANSITION LEVEL:
- FL060 when QNH is 1013 hPa (760mm mercury column) or above;
- FL070 when QNH is 977 hPa (733mm mercury column) or above, but less than 1013 hPa (760mm mercury column);
- FL080 when QNH is less than 977 hPa (733mm mercury column).

WARNING
Visual manoeuvring to the north-east of the AD is PROHIBITED.

298°
101°

CHANGE: MSAAT/MSHAT