INSTRUMENT APPROACH CHART - ICAO

IVANOVO VYSHKA **127.100**

IVANOVO, RUSSIA
YUZHNY
NDB Z RWY 29

TRANSITION LEVEL: ❶
TRANSITION ALT: *5000 '*
TRANSITION HGT: (1400)

AD ELEV: ***410 '*/125m**
THR ELEV: ***410 '*/125.0m**

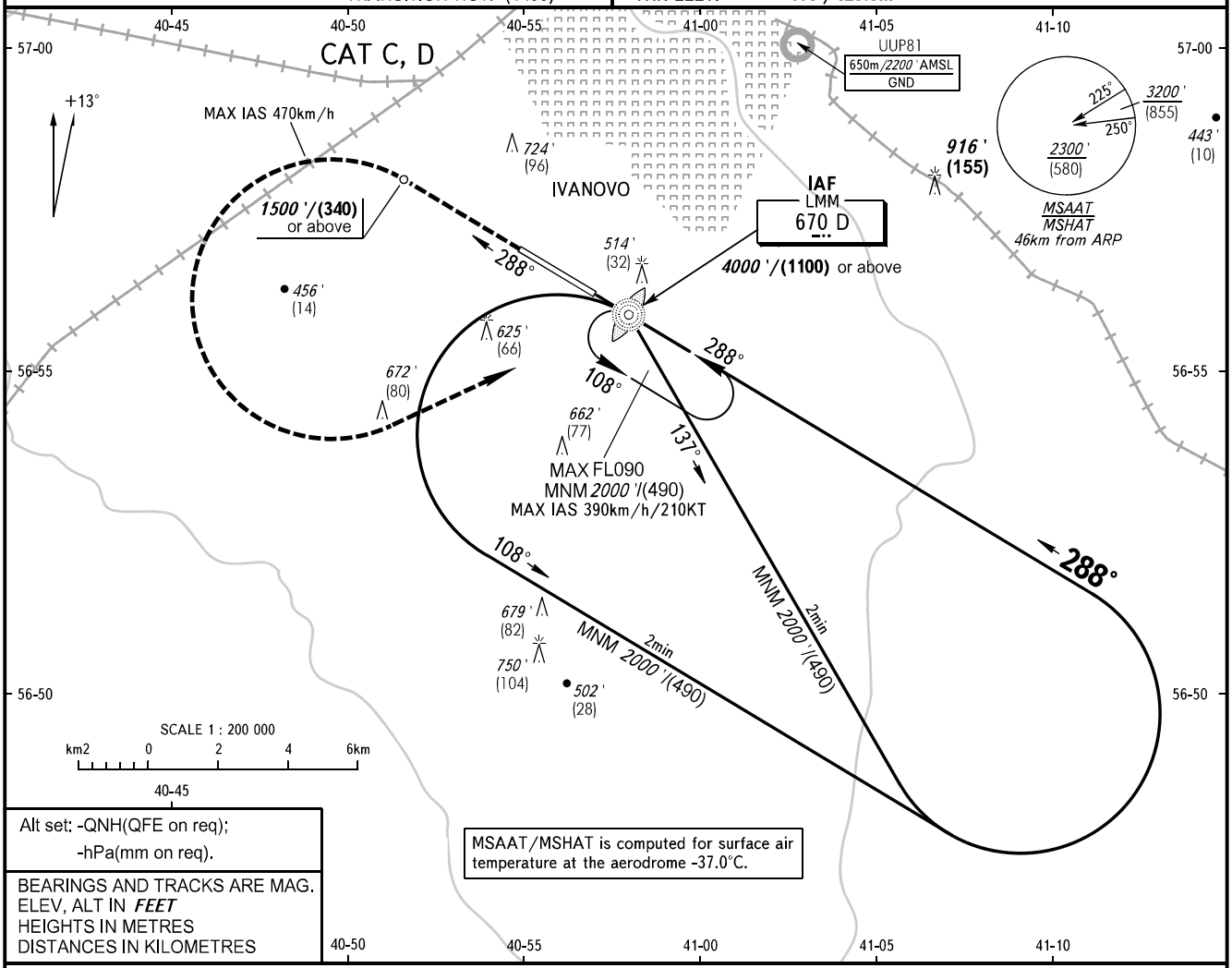

Alt set: -QNH(QFE on req);
-hPa(mm on req).

BEARINGS AND TRACKS ARE MAG.
ELEV, ALT IN ***FEET***
HEIGHTS IN METRES
DISTANCES IN KILOMETRES

MSAAT/MSHAT is computed for surface air temperature at the aerodrome -37.0°C.

MISSED APPROACH

Climb on track 288° MAG to *1500 '*/(340) or above, turn LEFT to LMM D climbing to *2000 '*/(490) or above, then proceed to the holding area or according to chart.

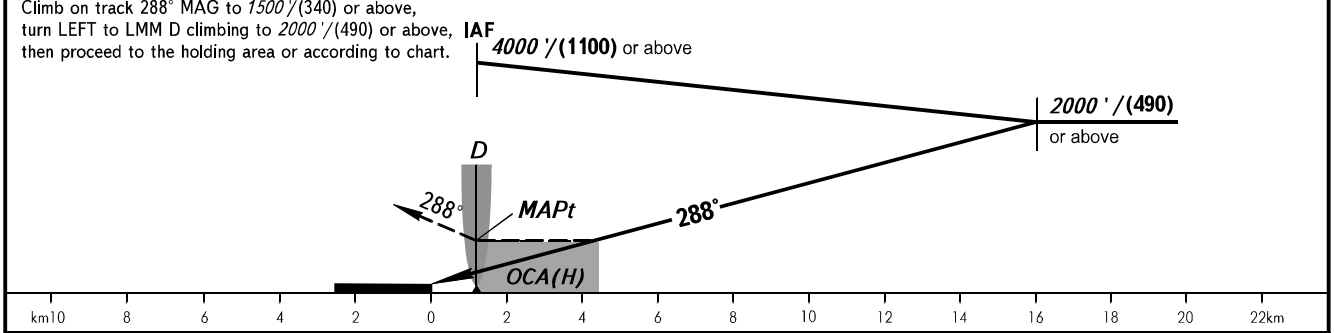

OCA(H)				C	D
Straight-in Approach				*970 '(560 ')* 300 (175)	*970 '(560 ')* 300 (175)
Circling				*1060 '(650 ')* 325 (200)	*1100 '(690 ')* 335 (220)

❶ TRANSITION LEVEL:
- FL060 when QNH is 1013 hPa (760mm mercury column) or above;
- FL070 when QNH is 977 hPa (733mm mercury column) or above, but less than 1013 hPa (760mm mercury column);
- FL080 when QNH is less than 977 hPa (733mm mercury column).

WARNING
Visual manoeuvring to the north-east of the AD is PROHIBITED.

298°
101°

CHANGE: MSAAT/MSHAT