INSTRUMENT APPROACH CHART - ICAO

IVANOVO VYSHKA **127.100**

IVANOVO, RUSSIA
YUZHNY
NDB Z RWY 11

TRANSITION LEVEL: ❶	TRANSITION ALT: *5000 '*	AD ELEV:	***410 '/125m***
	TRANSITION HGT: (1400)	THR ELEV:	***410 '/125m***

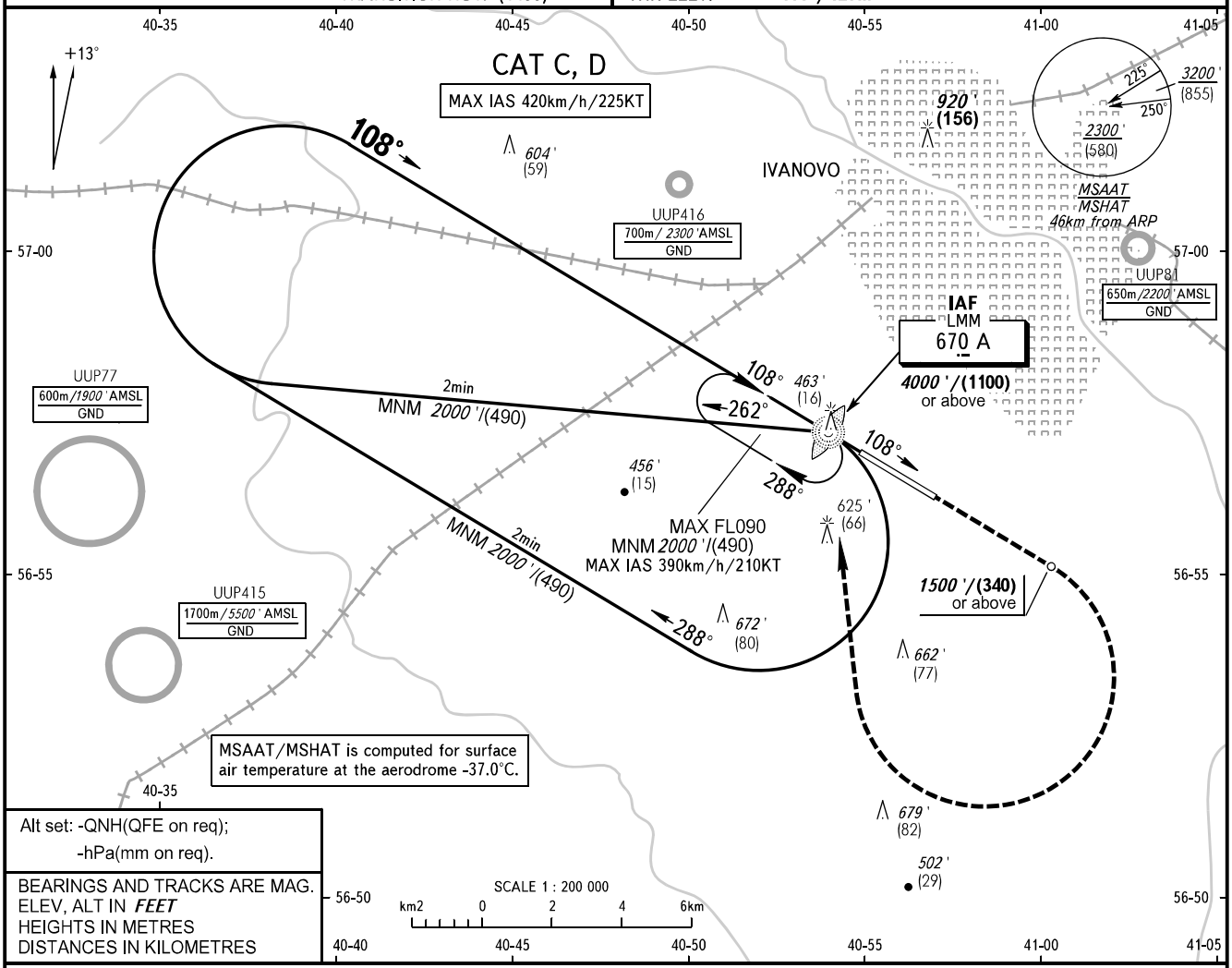

Alt set: -QNH(QFE on req);
-hPa(mm on req).

BEARINGS AND TRACKS ARE MAG.
ELEV, ALT IN ***FEET***
HEIGHTS IN METRES
DISTANCES IN KILOMETRES

MISSED APPROACH
Climb on track 108° MAG to *1500 '*/(340) or above, turn RIGHT to LMM A climbing to *2000 '*/(490) or above, then proceed to the holding area or according to chart.

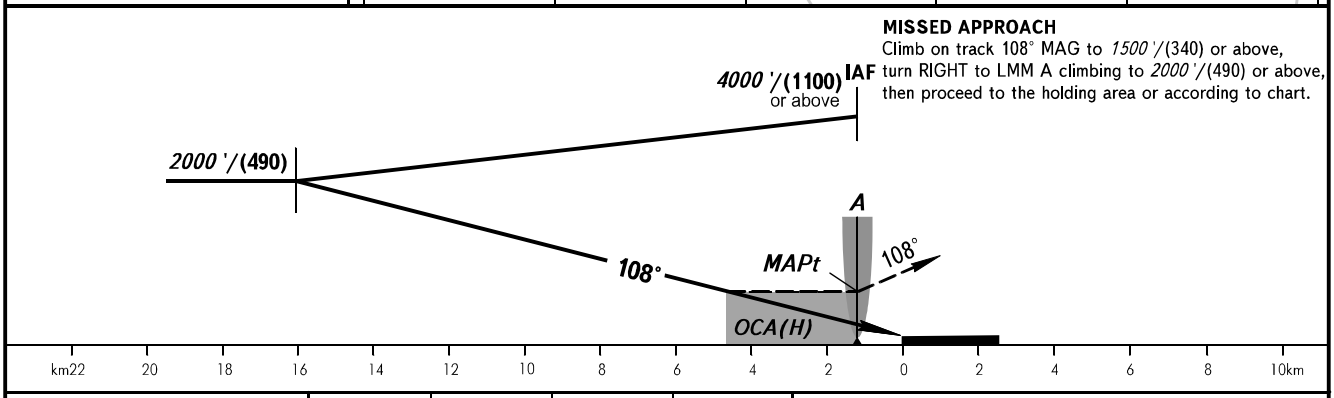

OCA(H)				C	D
Straight-in Approach				*890 '(480 ')* 275 (150)	*890 '(480 ')* 275 (150)
Circling				*1060 '(650 ')* 325 (200)	*1100 '(690 ')* 335 (220)

❶ TRANSITION LEVEL:
- FL060 when QNH is 1013 hPa (760mm mercury column or above;
- FL070 when QNH is 977 hPa (733mm mercury column) or above, but less than 1013 hPa (760mm mercury column);
- FL080 when QNH is less than 977 hPa (733mm mercury column).

WARNING
Visual manoeuvring to the north-east of the AD is PROHIBITED.

298°
101°

CHANGE: MSAAT/MSHAT