INSTRUMENT APPROACH CHART - ICAO

IVANOVO VYSHKA **127.100**

IVANOVO, RUSSIA
YUZHNY
ILS Y CAT I RWY 29

TRANSITION LEVEL: ❶
TRANSITION ALT: *5000'*
TRANSITION HGT: (1400)

AD ELEV: ***410'/125m***
THR ELEV: ***410'/125.0m***

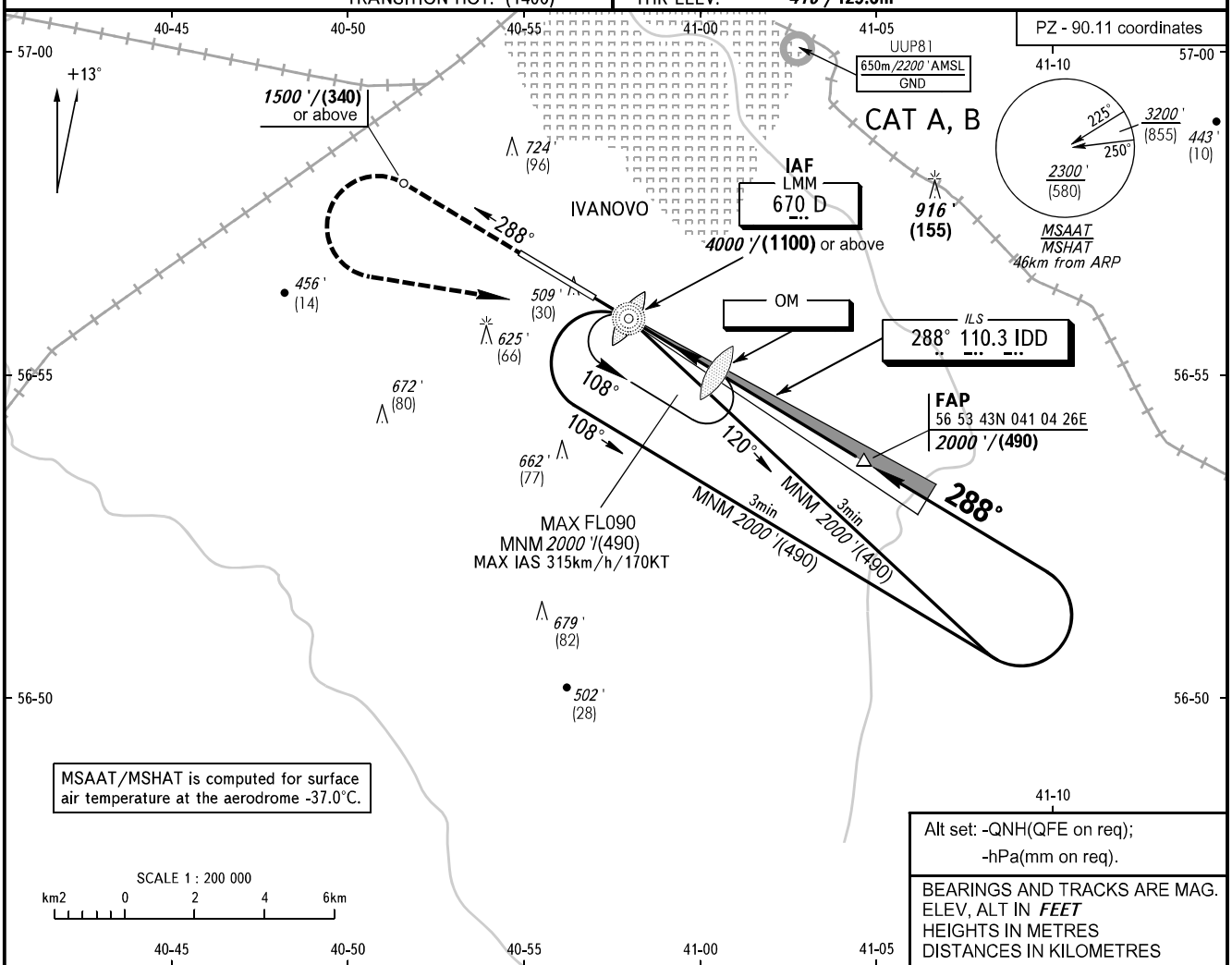

MISSED APPROACH

Climb on track 288° MAG to *1500'*/(340) or above, turn LEFT to LMM D climbing to *2000'*/(490) or above, then proceed to the holding area or according to chart.

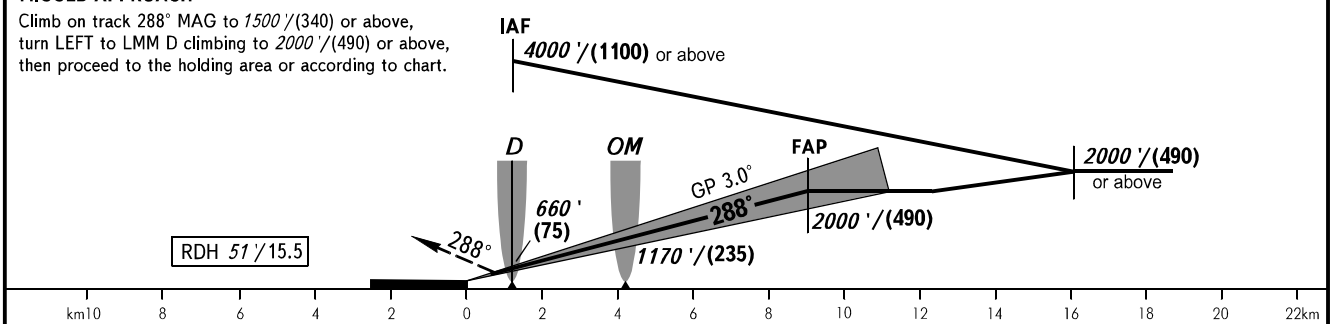

OCA(H)		A	B		
Straight-in Approach	**CAT I**	*627'(217')* 191 (66)	*639'(229')* 195 (70)		
Circling		*860'(450')* 265 (140)	*960'(550')* 295 (170)		

❶ TRANSITION LEVEL:
- FL060 when QNH is 1013 hPa (760mm mercury column) or above;
- FL070 when QNH is 977 hPa (733mm mercury column) or above, but less than 1013 hPa (760mm mercury column);
- FL080 when QNH is less than 977 hPa (733mm mercury column).

WARNING
Visual manoeuvring to the north-east of the AD is PROHIBITED.

298° 107°

GROUND SPEED	km/h	*150*	*180*	*210*	*240*	*270*	*300*	*330*	*360*	*390*
	kt	*81*	*97*	*113*	*130*	*146*	*162*	*178*	*194*	*211*
RATE OF DESCENT	m/s	*2.2*	*2.6*	*3.0*	*3.5*	*3.9*	*4.3*	*4.8*	*5.2*	*5.6*
	ft/min	*427*	*512*	*597*	*682*	*768*	*853*	*938*	*1024*	*1109*

CHANGE: MSAAT/MSHAT