INSTRUMENT APPROACH CHART - ICAO

VYSHKA	120.300

KURGAN, RUSSIA
KURGAN
GLS RWY 20

GBAS	TRANSITION LEVEL: ❶	AD ELEV: 238 '/73m
CH 21088 G20A	TRANSITION ALT: 3000 '	THR ELEV: 233 '/71.0m

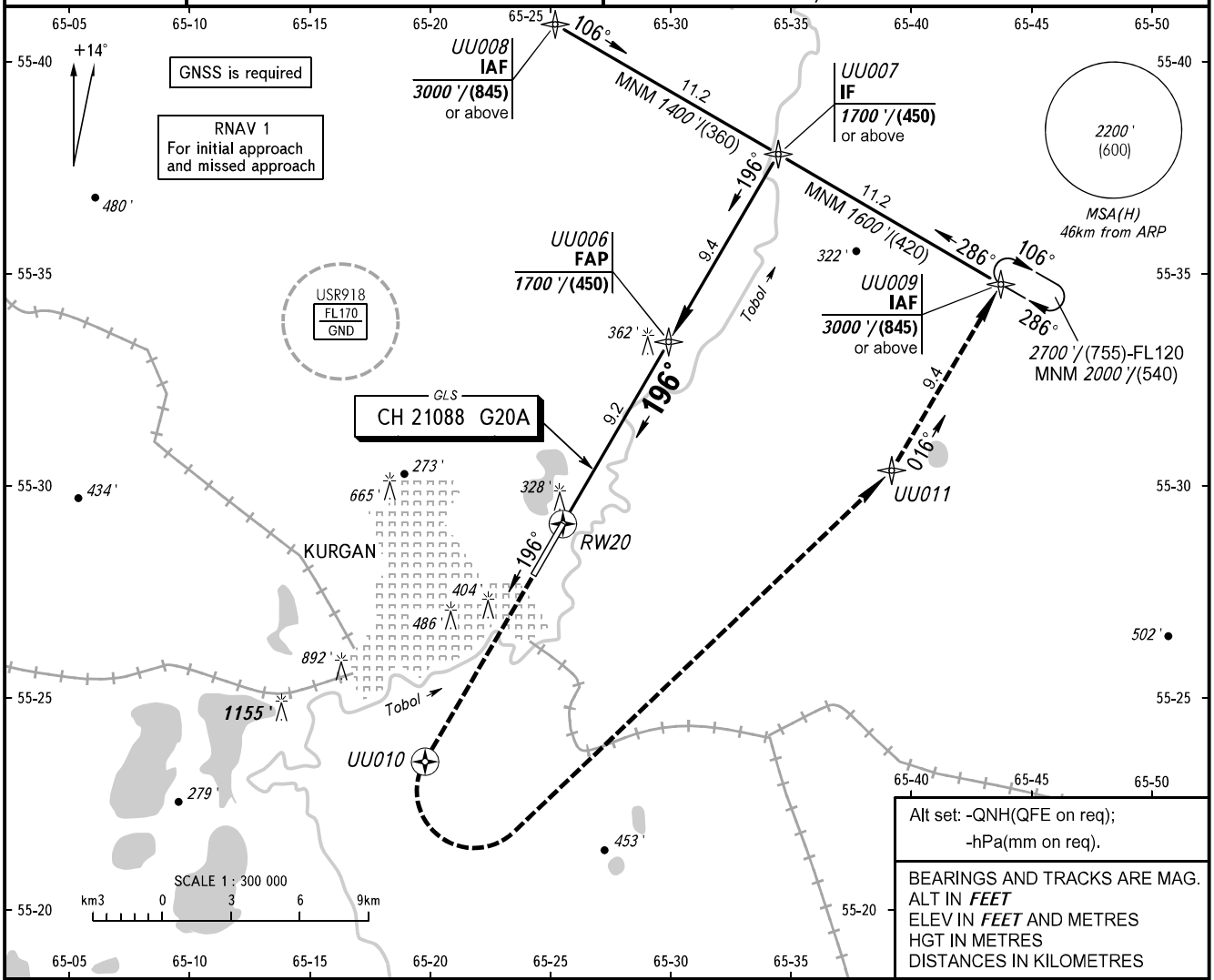

MISSED APPROACH
Climb on track 196° to UU010, turn LEFT to UU011, then to UU009 climbing to 3000 '/(845) or above.

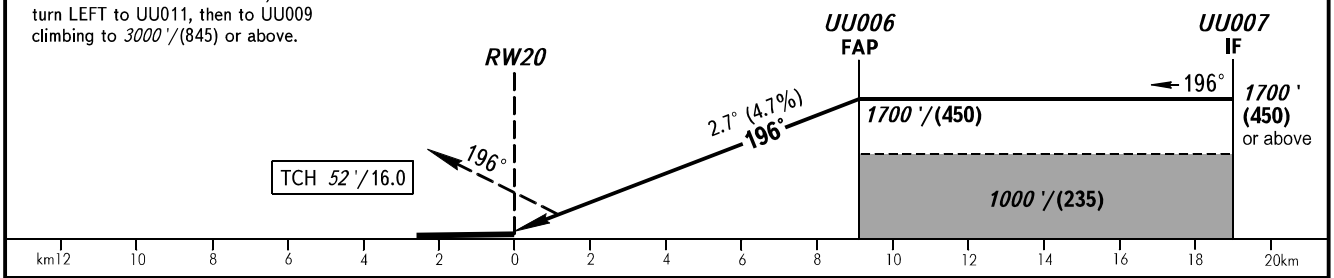

OCA(H)		A	B	C	D
Straight-in Approach		429 '(196 ') (60)	441 '(208 ') (64)	449 '(216 ') (66)	460 '(227 ') (70)

❶ TRANSITION LEVEL:
- FL040 when QNH is 1013 hPa (760mm mercury column) or above;
- FL050 when QNH is 977 hPa (733mm mercury column) or above, but less than 1013 hPa (760mm mercury column);
- FL060 when QNH is less than 977 hPa (733mm mercury column).

GROUND SPEED	km/h	150	180	210	240	270	300	330	360	390
RATE OF DESCENT	m/s	2.0	2.4	2.7	3.1	3.5	3.9	4.3	4.7	5.1
	ft/min	385	463	540	617	694	771	848	925	1002

CHANGE: UU010