INSTRUMENT APPROACH CHART - ICAO

KIROV TOWER **127.525**

KIROV, RUSSIA
POBEDILOVO
ILS Y RWY 21

TRANSITION LEVEL: ❶
TRANSITION HEIGHT: (700)

AD ELEV: **148m**
THR ELEV: **141.5m**

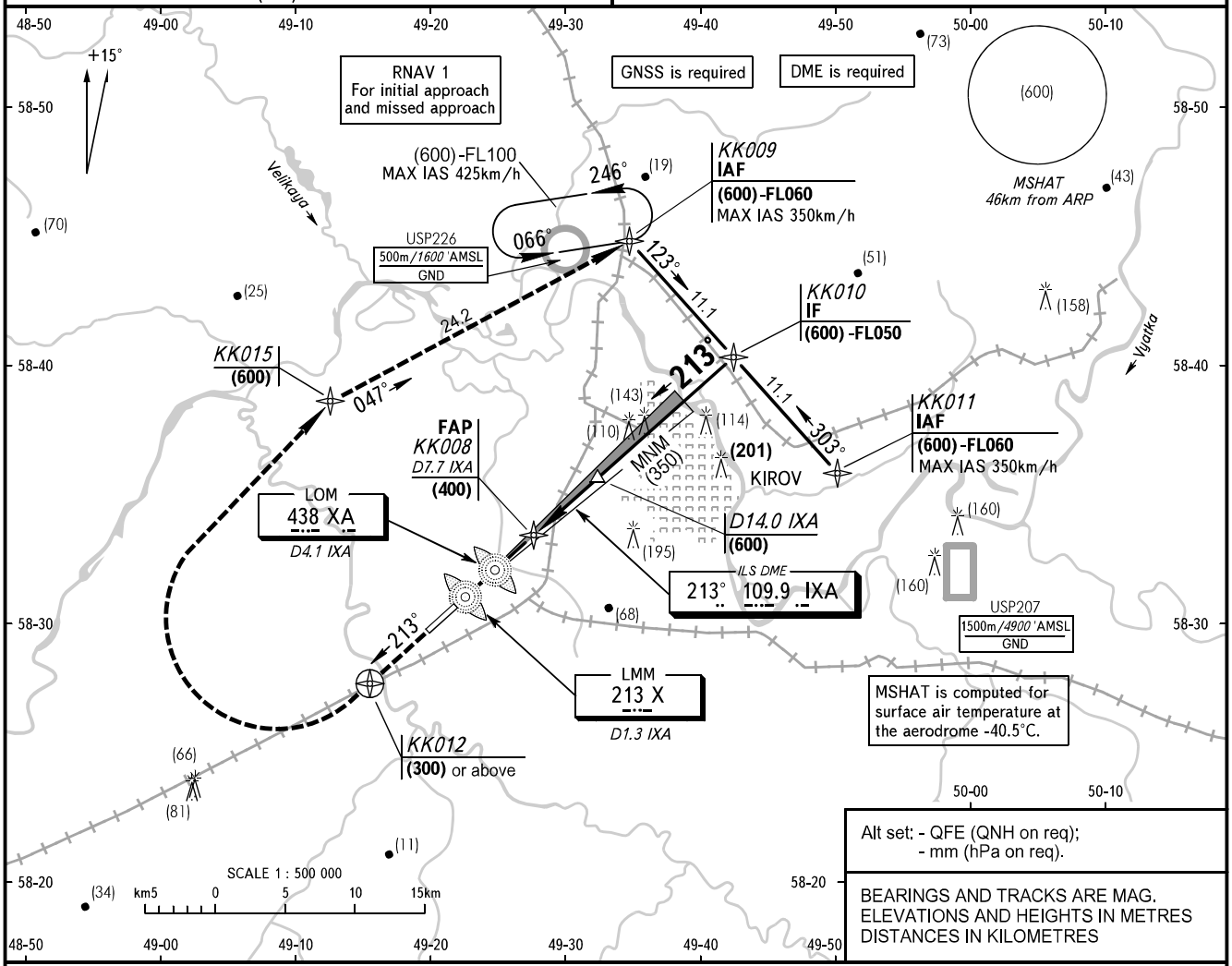

Alt set: - QFE (QNH on req);
- mm (hPa on req).

BEARINGS AND TRACKS ARE MAG.
ELEVATIONS AND HEIGHTS IN METRES
DISTANCES IN KILOMETRES

MISSED APPROACH
Climb on track 213° to KK012 climbing to (300) or above, turn RIGHT to KK012 climbing to (600), then to KK009, then according to chart or by ATC.

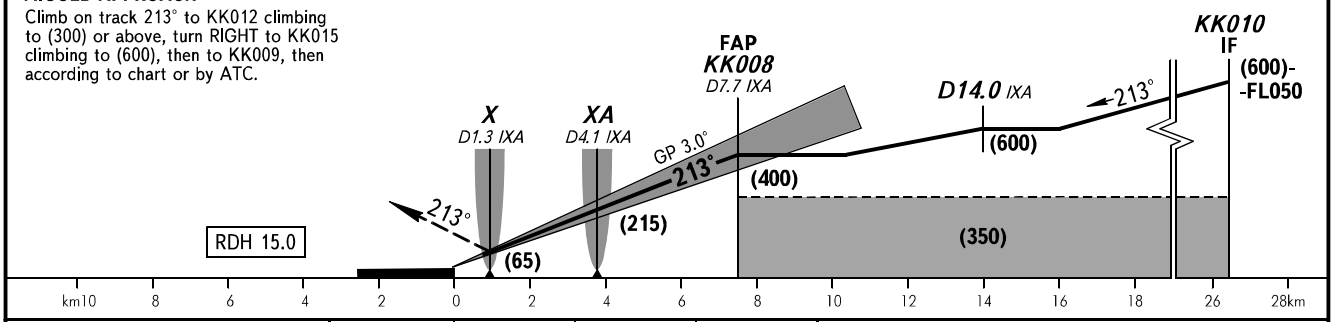

OCA(H)		A	B	C	D
Straight-in Approach		(71)	(74)	(77)	(80)

❶ TRANSITION LEVEL:
- FL040 when QFE is 747 mm mercury column or above;
- FL050 when QFE is 720 mm mercury column or above, but less than 747 mm mercury column;
- FL060 when QFE is less than 720 mm mercury column.

GROUND SPEED	km/h	150	180	210	240	270	300	330	360	390	420	450
RATE OF DESCENT	m/s	2.2	2.6	3.1	3.5	3.9	4.4	4.8	5.2	5.7	6.1	6.6

CHANGE: New chart