# INSTRUMENT APPROACH CHART - ICAO

| | |
|---|---|
| KRUG | **120.800** |
| START | **118.600** |

# SALEKHARD, RUSSIA
## SALEKHARD
## ILS V CAT I RWY 04

TRANSITION LEVEL: ❶ TRANSITION ALT: *5100 '*

AD ELEV: ***219 ' /67m***
THR ELEV: ***212 '/64.5m***

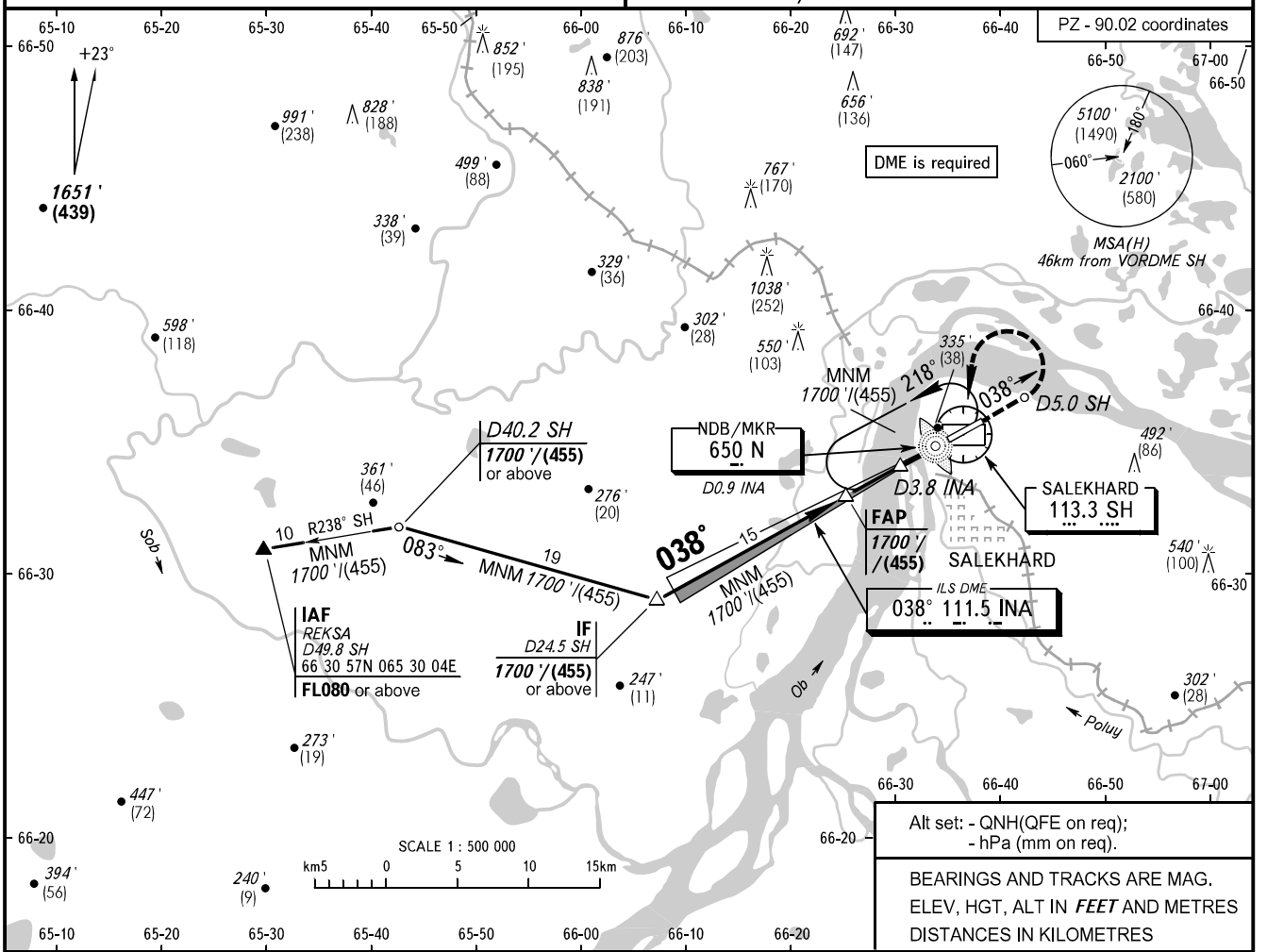


| DME INA | 8.0 | 6.0 | 4.0 | 2.0 |
|---|---|---|---|---|
| ALTITUDE/HEIGHT | *1650 '/*(440) | *1300 '/*(335) | *960 '/*(230) | *620 '/*(125) |

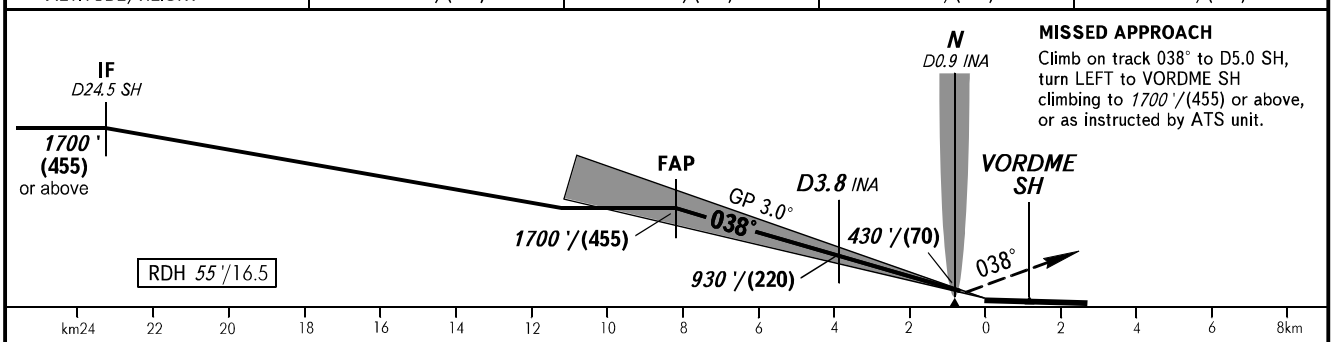


**MISSED APPROACH**
Climb on track 038° to D5.0 SH, turn LEFT to VORDME SH climbing to *1700 '/*(455) or above, or as instructed by ATS unit.

| OCA(H) | | A | B | C | D |
|---|---|---|---|---|---|
| Straight-in Approach | **CAT I** | *429 '(217 ')* (70) | *439 '(227 ')* (70) | *449 '(237 ')* (75) | *459 '(247 ')* (80) |
| | | | | | |
| | | | | | |
| Circling | | *660 '(440 ')* (135) | *720 '(500 ')* (155) | *820 '(600 ')* (185) | *910 '(690 ')* (215) |

❶ TRANSITION LEVEL:
- FL070 when QNH is 984 hPa (738mm mercury column) or above;
- FL080 when QNH is 948 hPa (711mm mercury column) or above, but less than 984 hPa (738mm mercury column);
- FL090 when QNH is less than 948 hPa (711mm mercury column).

**WARNING**
Visual manoeuvring in sector 047°-210° is PROHIBITED.
Zero range of DME INA is indicated at RWY 04 THR.

| | | | | | | | | | | | | |
|---|---|---|---|---|---|---|---|---|---|---|---|---|
| GROUND SPEED | km/h | *150* | *180* | *210* | *240* | *270* | *300* | *330* | *360* | *390* | *420* | *450* |
| RATE OF DESCENT | m/s | *2.2* | *2.6* | *3.1* | *3.5* | *3.9* | *4.4* | *4.8* | *5.2* | *5.7* | *6.1* | *6.6* |
| | *ft/min* | *433* | *512* | *610* | *689* | *768* | *866* | *945* | *1024* | *1122* | *1201* | *1299* |

**CHANGE:** New chart