INSTRUMENT APPROACH CHART - ICAO

RADAR	122.700
START	121.000

GELENDZHIK, RUSSIA
GELENDZHIK
ILS W RWY 01

TRANSITION LEVEL: FL060
TRANSITION HEIGHT: (1400)

AD ELEV: 40m
THR ELEV: 27.5m

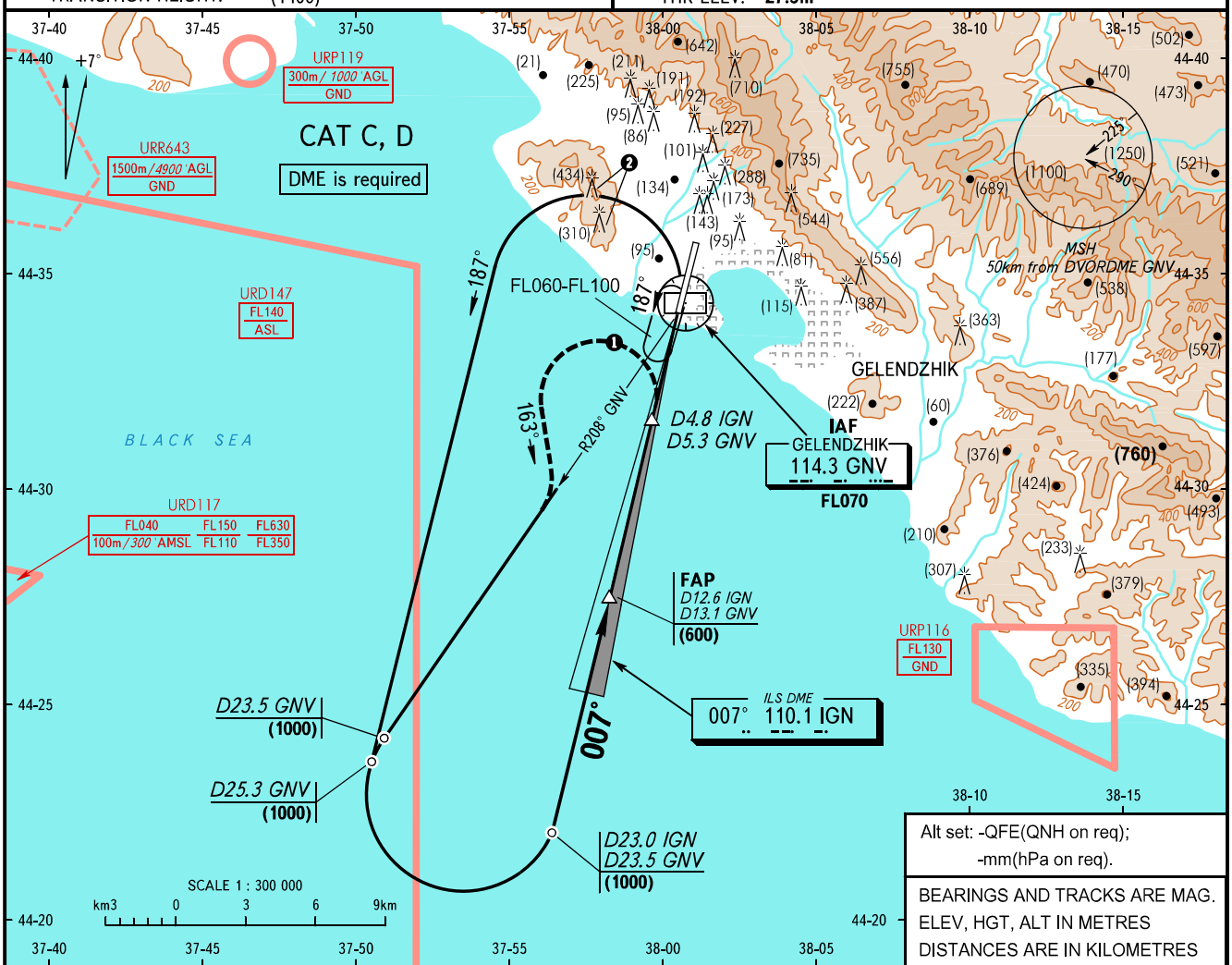

DME IGN	12.0	10.0	8.0	6.0	4.0
HEIGHT	(575)	(480)	(390)	(295)	(205)

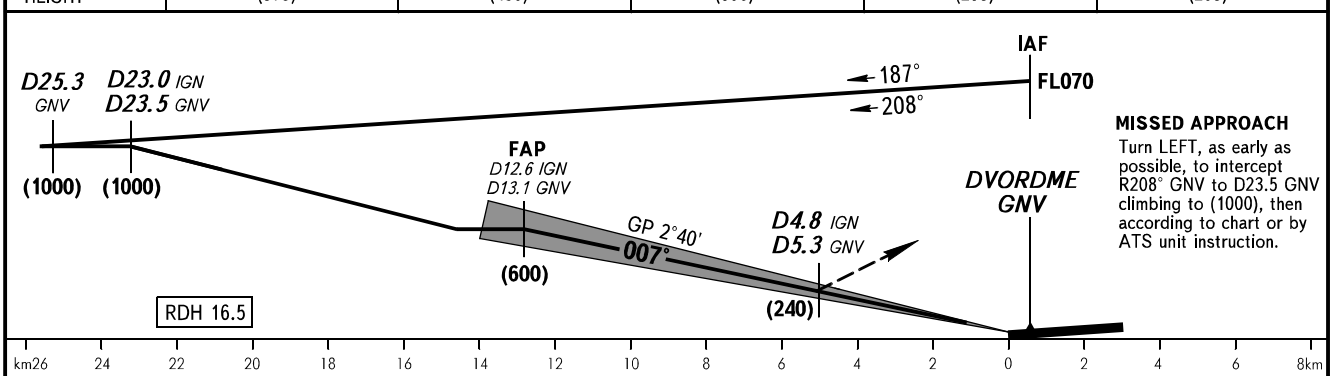

MISSED APPROACH
Turn LEFT, as early as possible, to intercept R208° GNV to D23.5 GNV climbing to (1000), then according to chart or by ATS unit instruction.

OCA(H)		A	B	C	D
Straight-in Approach	❸ 2.5%			220(190)	280(250)
	❸ 4.0%			210(180)	225(195)
	❸ 5.0%			190(160)	200(170)

❶ CAT C - MAX IAS 300km/h
CAT D - MAX IAS 345km/h

❷ The mast (310) high at a distance of 4100m from RCL.
The mast (434) high at a distance of 4800m from RCL.

❸ The minimum climb gradient for missed approach.

Zero range of DME IGN is indicated at RWY 01 THR.

GROUND SPEED	km/h	150	180	210	240	270	300	330	360	390	420	450
RATE OF DESCENT	m/s	1.9	2.3	2.7	3.1	3.5	3.9	4.3	4.7	5.0	5.4	5.8

CHANGE: New chart