STANDARD DEPARTURE CHART INSTRUMENT (SID) - ICAO

TRANSITION HEIGHT: **(1400)**

GELENDZHIK, RUSSIA
GELENDZHIK
RWY 01

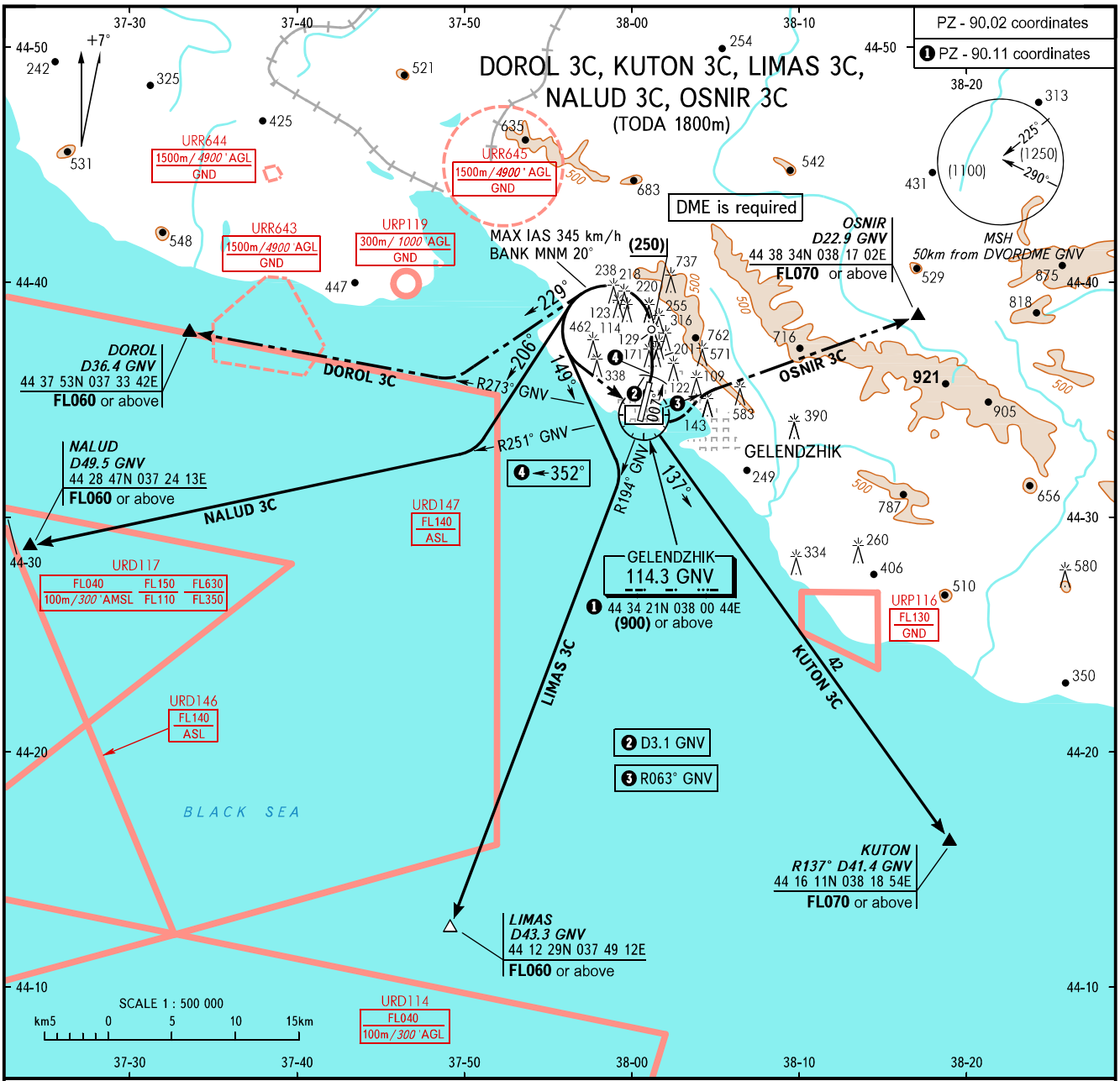

START	**121.000**
RADAR	**122.700**

WARNING:
TODA 1800m
1. Take-off is prohibited under tailwind conditions.
2. During take-off it is necessary to maintain increased climb gradient 7.8% up to (600)m

W, km/h	240	280	300	320	340
Climb gradient is 7.8%					
Vв, m/s	5.2	6.1	6.5	6.9	7.4

BEARINGS AND TRACKS ARE MAGNETIC
ALTITUDES, HEIGHTS AND ELEVATIONS IN METRES
DISTANCES IN KILOMETRES

Alt set: -QFE(QNH on req);
-mm(hPa on req).

CHANGE: New chart