STANDARD DEPARTURE CHART INSTRUMENT (SID) - ICAO

TRANSITION HEIGHT: **(1400)**

GELENDZHIK, RUSSIA
GELENDZHIK
RWY 01

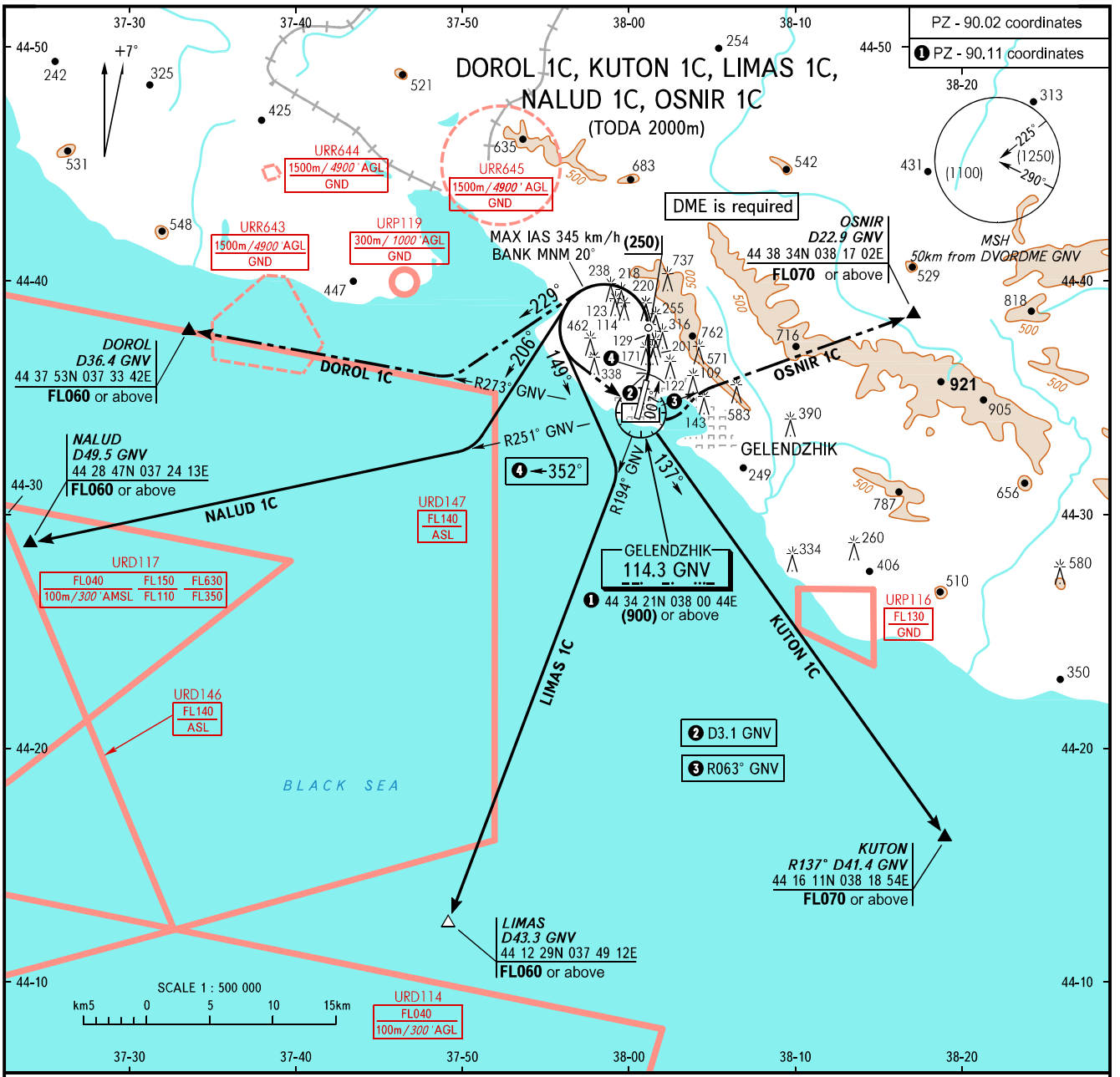

START	**121.000**
RADAR	**122.700**

WARNING:
TODA 2000m
1. Take-off is prohibited under tailwind conditions.
2. During take-off it is necessary to maintain increased climb gradient up to (600)m:

W, km/h	240	280	300	320	340
Climb gradient is 8.1% for ACFT at IAS more than 320 km/h.					
Vв, m/s	5.4	6.3	6.6	7.2	7.7
Climb gradient is 7.9% for ACFT at IAS up to 320 km/h.					
Vв, m/s	5.3	6.1	6.6	7.0	7.5

CHANGE: New chart

BEARINGS AND TRACKS ARE MAGNETIC
ALTITUDES, HEIGHTS AND ELEVATIONS IN METRES
DISTANCES IN KILOMETRES

Alt set: -QFE(QNH on req);
-mm(hPa on req).