INSTRUMENT APPROACH CHART - ICAO

TALOVKA VYSHKA **121.200**

APATITY, RUSSIA
KHIBINY
RNP RWY 11

TRANSITION LEVEL: ❶
TRANSITION HGT: (1800)

AD ELEV: **160m/*525'***
THR ELEV: **158.0m/*518'***

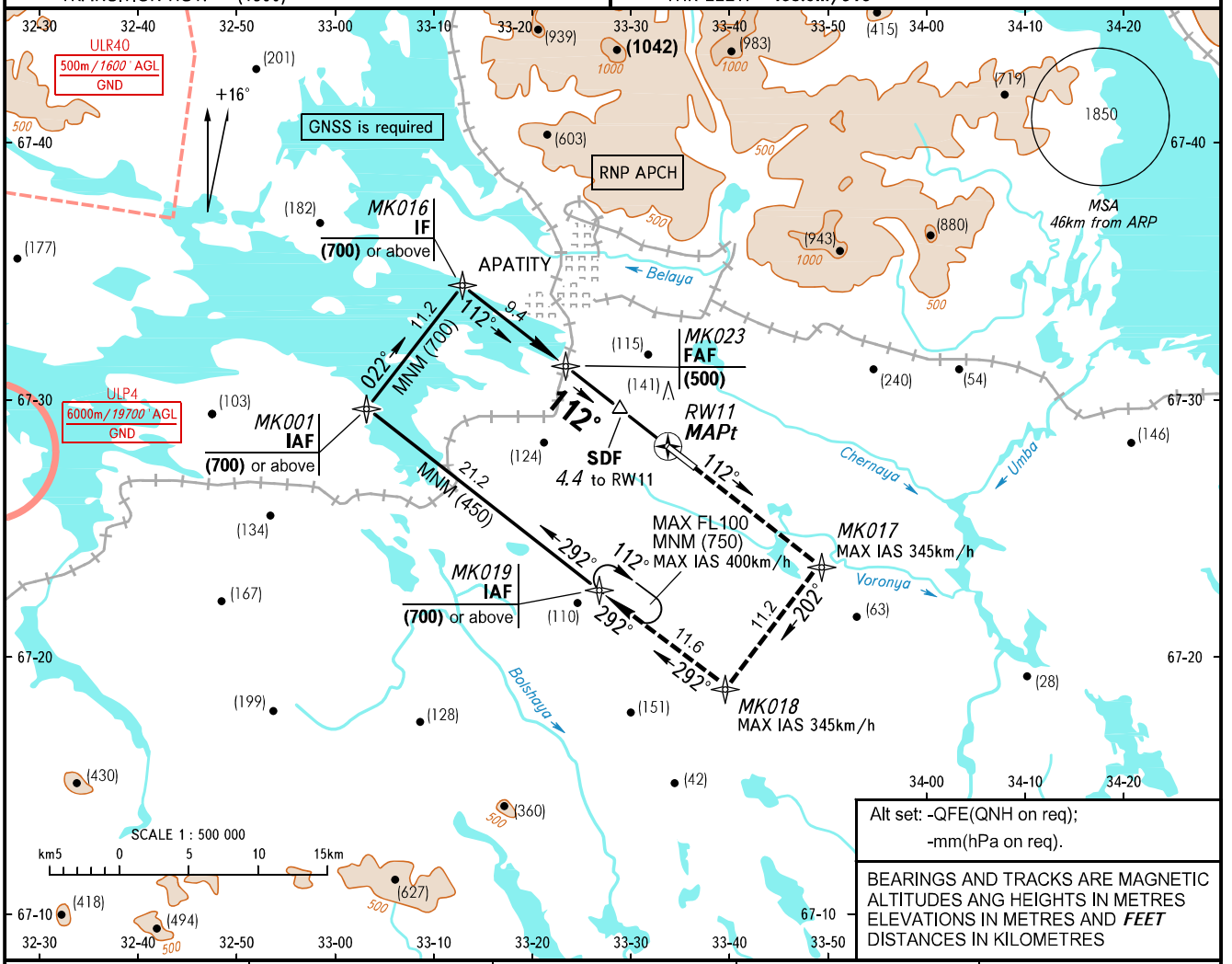

Alt set: -QFE(QNH on req);
-mm(hPa on req).

BEARINGS AND TRACKS ARE MAGNETIC
ALTITUDES ANG HEIGHTS IN METRES
ELEVATIONS IN METRES AND ***FEET***
DISTANCES IN KILOMETRES

DIST to RW11	9.3	8.0	6.0	4.0
HEIGHT	(500)	(435)	(330)	(225)

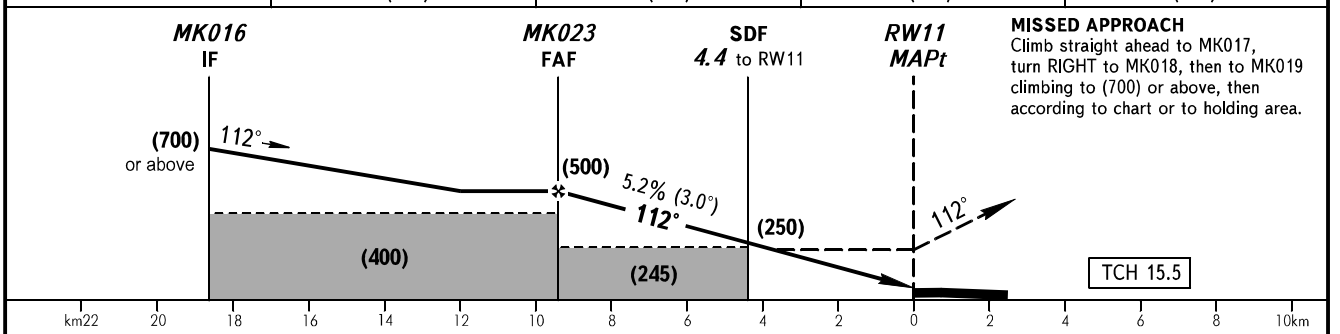

MISSED APPROACH
Climb straight ahead to MK017, turn RIGHT to MK018, then to MK019 climbing to (700) or above, then according to chart or to holding area.

OCA(H)		A	B	C	D
Straight-in Approach	**LNAV**	*370(215)*	*370(215)*	*370(215)*	*370(215)*
Circling		*470(310)*	*480(320)*	*540(380)*	*540(380)*

❶ TRANSITION LEVEL:
- FL080 when QFE is 745mm mercury column or above;
- FL090 when QFE is 718mm mercury column or above, but less than 745mm mercury column;
- FL100 when QFE is less than 718mm mercury column.

Visual manoeuvring to the North of AD is PROHIBITED.

GROUND SPEED	km/h	*150*	*180*	*210*	*240*	*270*	*300*	*330*	*360*	*390*
RATE OF DESCENT	m/s	*2.2*	*2.6*	*3.0*	*3.5*	*3.9*	*4.3*	*4.8*	*5.2*	*5.6*

CHANGE: Heading, ELEV, TCH, SDF