INSTRUMENT APPROACH CHART - ICAO

TALOVKA VYSHKA **121.200**

APATITY, RUSSIA
KHIBINY
NDB Z RWY 11

TRANSITION LEVEL: ❶
TRANSITION HGT: (1800)

AD ELEV: **160m/*525'***
THR ELEV: **158.0m/*518'***

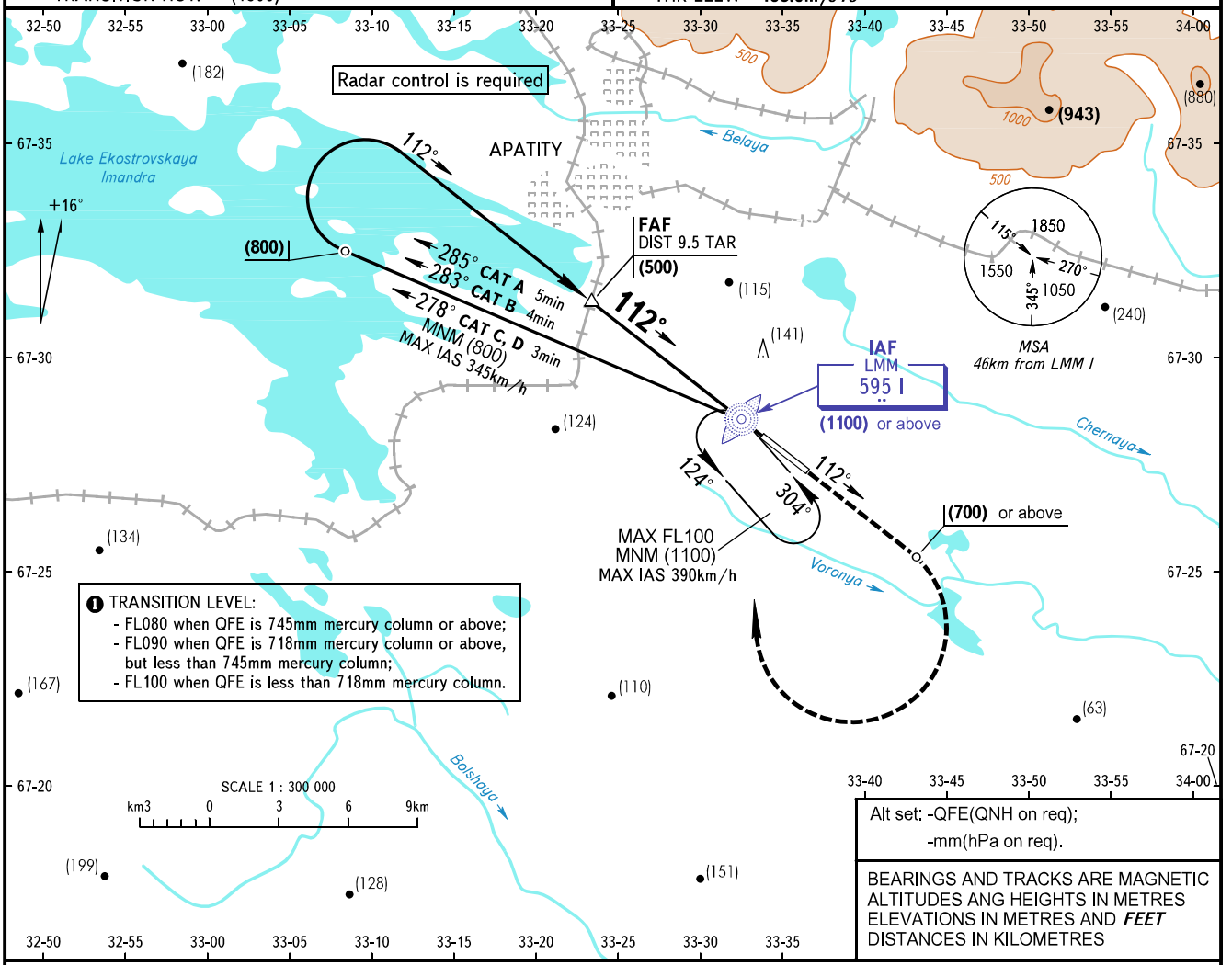

Alt set: -QFE(QNH on req);
-mm(hPa on req).

BEARINGS AND TRACKS ARE MAGNETIC
ALTITUDES ANG HEIGHTS IN METRES
ELEVATIONS IN METRES AND ***FEET***
DISTANCES IN KILOMETRES

FAF is fixed by TAR (DIST 9.5)

MISSED APPROACH
Climb straight ahead to (700) or above, turn RIGHT to LMM I climbing to (1100) or above, then to holding area.

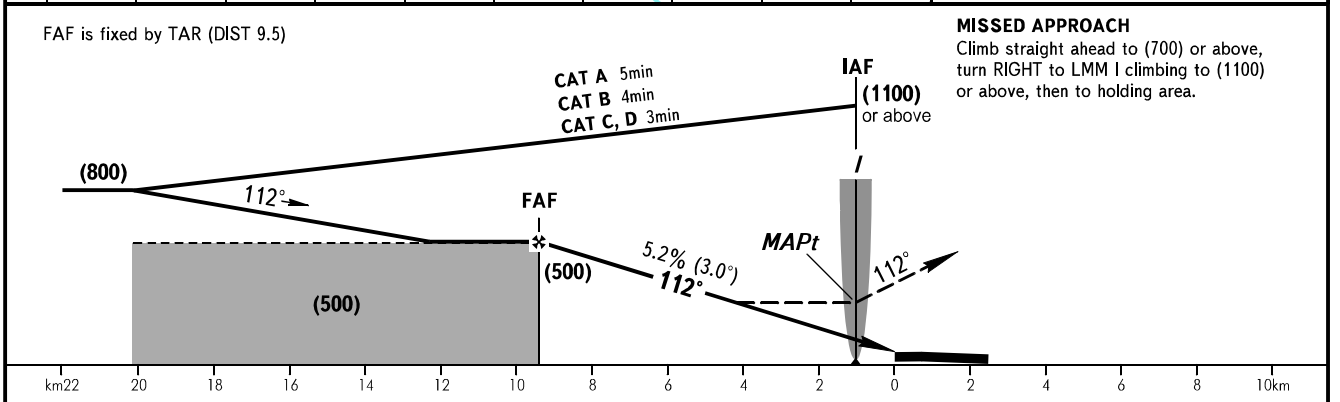

OCA(H)		A	B	C	D
Straight-in Approach		*410 (250)*	*410 (250)*	*410(250)*	*410(250)*
Circling		*470 (310)*	*480 (320)*	*540 (380)*	*540 (380)*

WARNING:
1. MAPt at LMM I.
2. Turn before MAPt is PROHIBITED.
3. Timing not authorized for defining MAPt.

Visual manoeuvring to the North of AD is PROHIBITED.

GROUND SPEED	km/h	*150*	*180*	*210*	*240*	*270*	*300*	*330*	*360*	*390*
RATE OF DESCENT	m/s	*2.2*	*2.6*	*3.0*	*3.5*	*3.9*	*4.3*	*4.8*	*5.2*	*5.6*

CHANGE: IAF, FAF, Heading, ELEV