STANDARD ARRIVAL CHART INSTRUMENT (STAR) - ICAO

TRANSITION LEVEL: ❶

APATITY, RUSSIA
KHIBINY
RWY 11

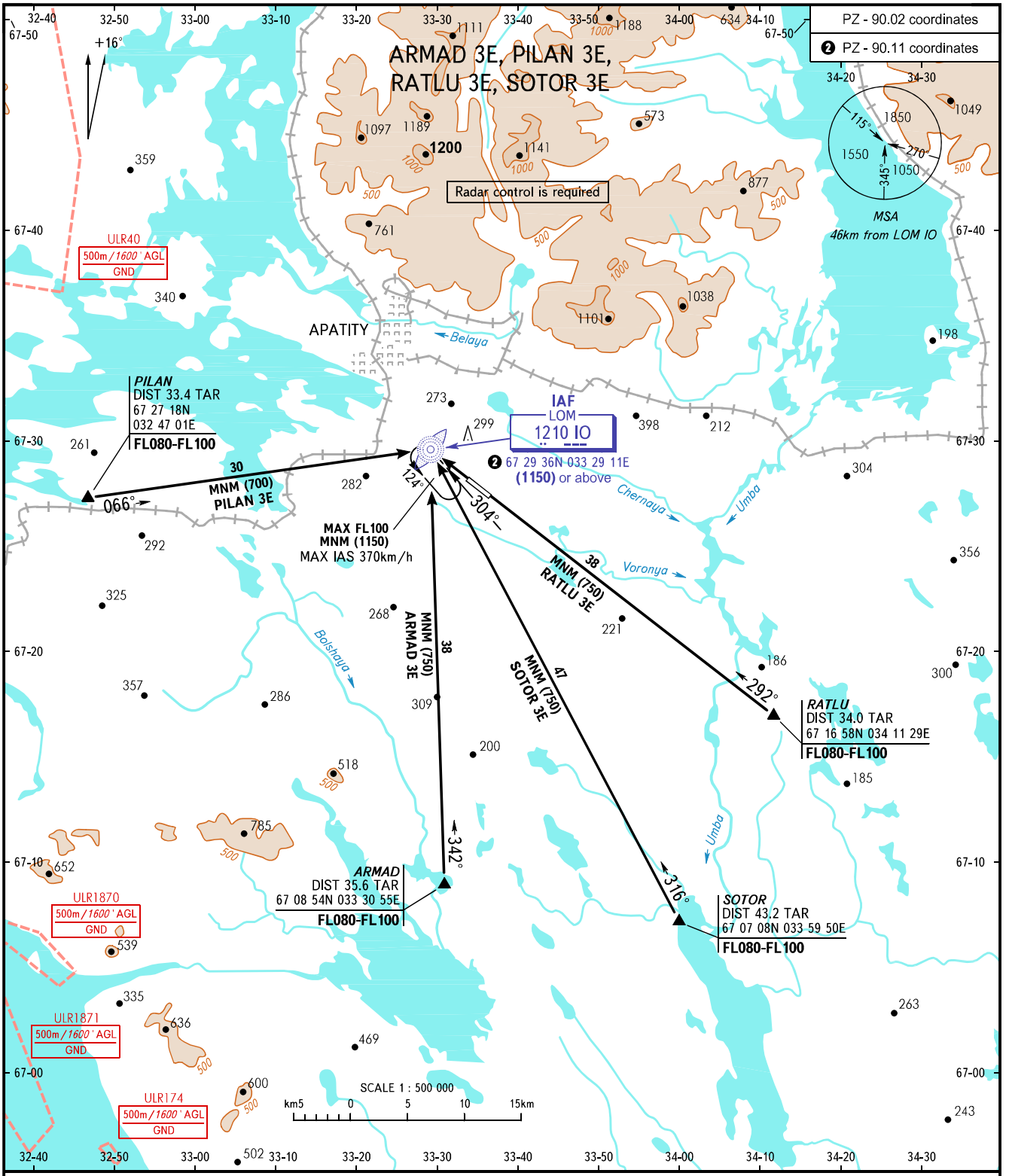

TALOVKA VYSHKA **121.200**

❶ TRANSITION LEVEL:
- FL080 when QFE is 745mm mercury column or above;
- FL090 when QFE is 718mm mercury column or above, but less than 745mm mercury column;
- FL100 when QFE is less than 718mm mercury column.

BEARINGS AND TRACKS ARE MAGNETIC ALTITUDES, HEIGHTS AND ELEVATIONS IN METRES DISTANCES IN KILOMETRES	Alt set: -QFE (QNH on req); -mm (hPa on req).

CHANGE: IAF, Heading