STANDARD DEPARTURE CHART INSTRUMENT (SID) - ICAO

TRANSITION HEIGHT: **(1800)**

APATITY, RUSSIA
KHIBINY
RWY 11

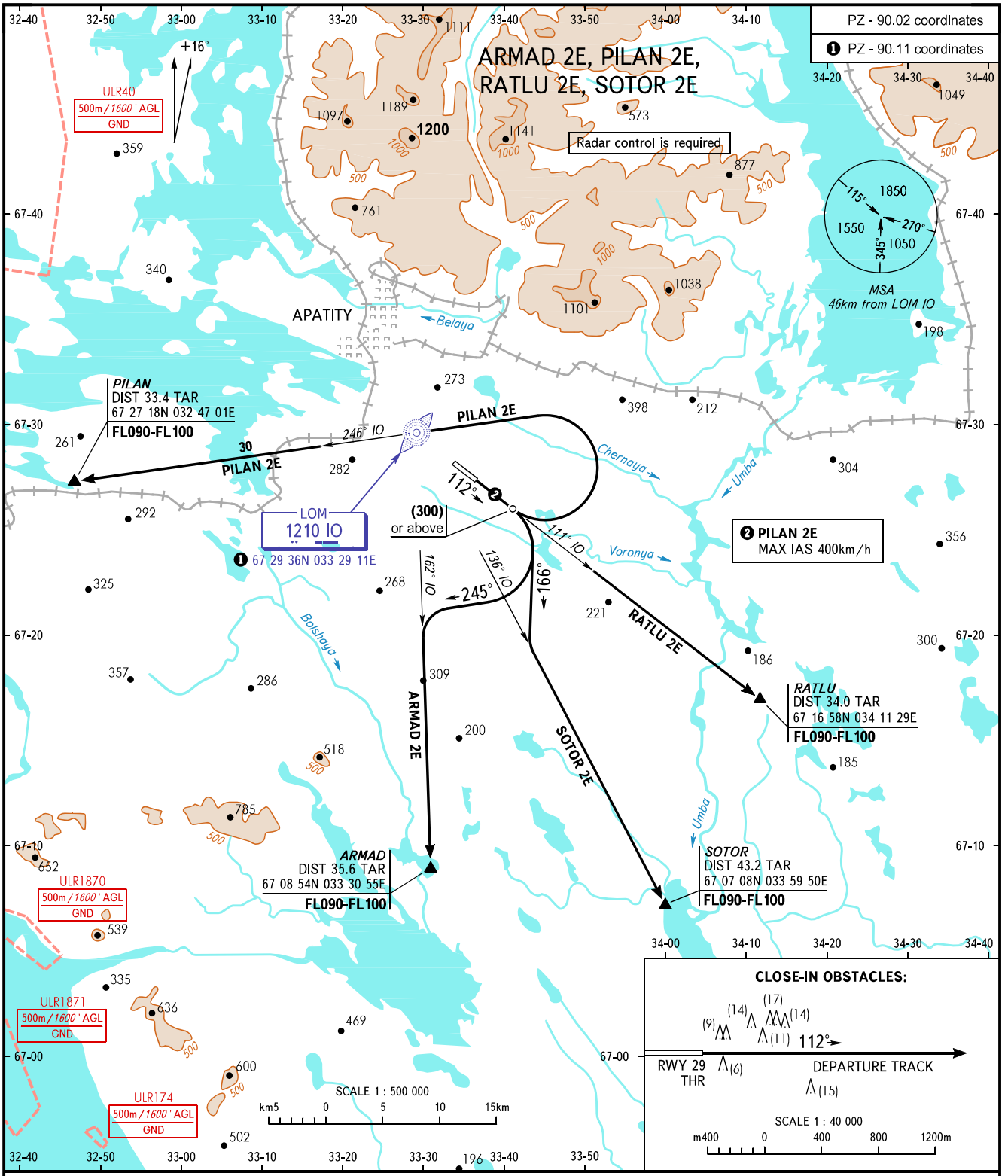

TALOVKA VYSHKA **121.200**

WARNING:
1. Turn before DER is PROHIBITED.
2. The minimum climb gradients required due to the airspace structure:
   - 6.5% up to FL090 for ARMAD 2E;
   - 4.1% up to FL090 for PILAN 2E;
   - 8.3% up to FL090 for RATLU 2E;
   - 6.2% up to FL090 for SOTOR 2E.

BEARINGS AND TRACKS ARE MAGNETIC
ALTITUDES, HEIGHTS AND ELEVATIONS IN METRES
DISTANCES IN KILOMETRES

Alt set: -QFE (QNH on req);
-mm (hPa on req).

CHANGE: Heading