INSTRUMENT APPROACH CHART - ICAO

PODKHOD	**122.000**
VYSHKA	**127.000**

NARYAN-MAR, RUSSIA

NARYAN-MAR

2 NDB Y RWY 06

TRANSITION LEVEL: ❶ TRANSITION ALT: *4000 '* TRANSITION HGT: (1210)

AD ELEV: *43 '*/**13m**
THR ELEV: *30 '*/**9.0m**

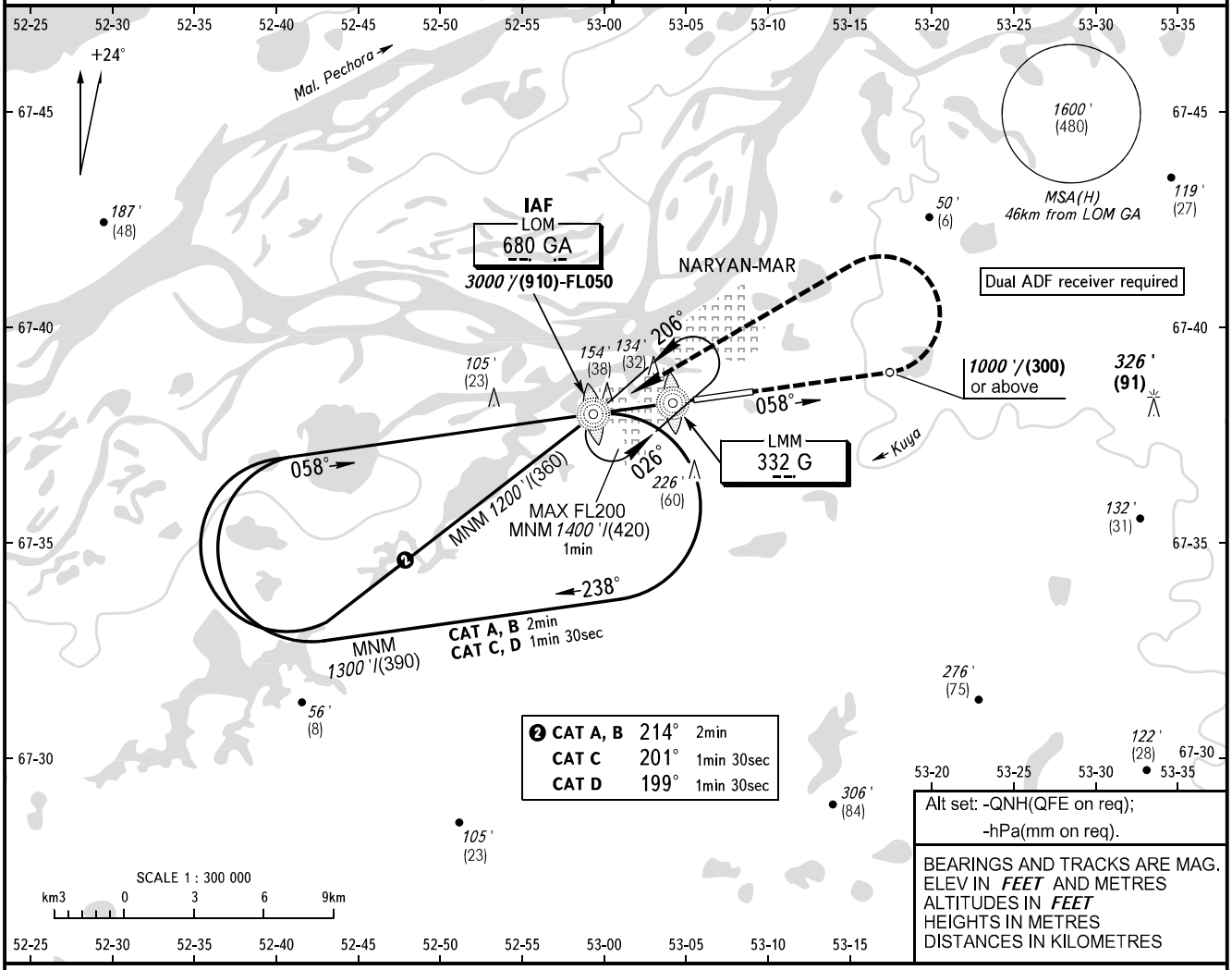

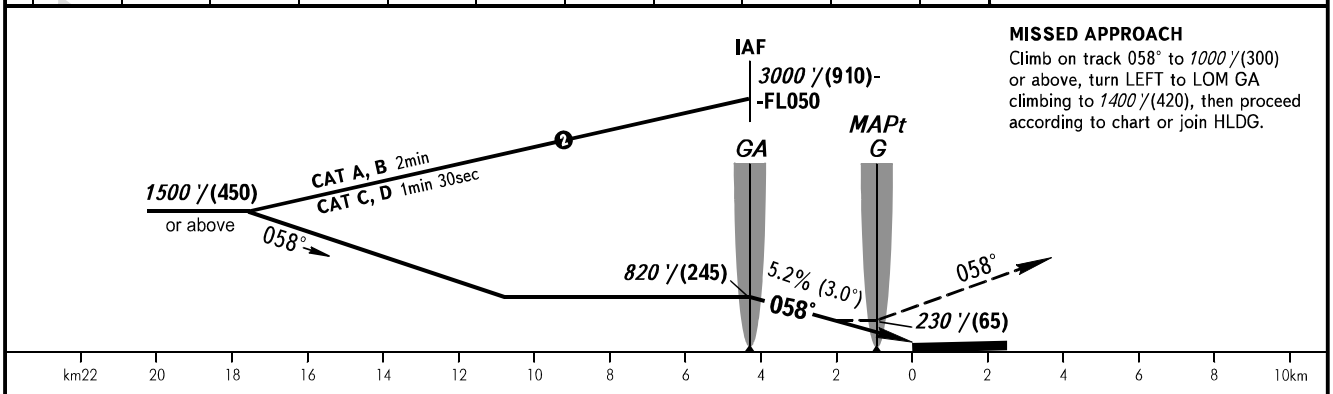

MISSED APPROACH
Climb on track 058° to *1000 '*/(300) or above, turn LEFT to LOM GA climbing to *1400 '*/(420), then proceed according to chart or join HLDG.

OCA(H)		A	B	C	D
Straight-in Approach		*400 '(370 ')* (115)	*400 '(370 ')* (115)	*400 '(370 ')* (115)	*400 '(370 ')* (115)
Circling		*510 '(470 ')* (145)	*540 '(500 ')* (155)	*640 '(600 ')* (185)	*740 '(700 ')* (215)

❶ TRANSITION LEVEL:
- FL050 when QNH is 1013 hPa (760mm mercury column) or above;
- FL060 when QNH is 977 hPa (733mm mercury column) or above, but less than 1013 hPa (760mm mercury column);
- FL070 when QNH is less than 977 hPa (733mm mercury column).

NOTE
MAPt at LMM G. Timing not authorized for defining MAPt.

GROUND SPEED	km/h	150	180	210	240	270	300	330	360	390	420	450
RATE OF DESCENT	m/s	2.2	2.6	3.0	3.5	3.9	4.3	4.8	5.2	5.6	6.1	6.5
	ft/min	433	512	591	689	768	847	945	1024	1102	1201	1280

CHANGE: HGT, Heading