INSTRUMENT APPROACH CHART - ICAO

VYSHKA	127.700

ITURUP, RUSSIA

ITURUP

2 NDB Z RWY 13

TRANSITION LEVEL: ❶	AD ELEV: 118m
TRANSITION HEIGHT: (2100)	THR ELEV: 111.0m

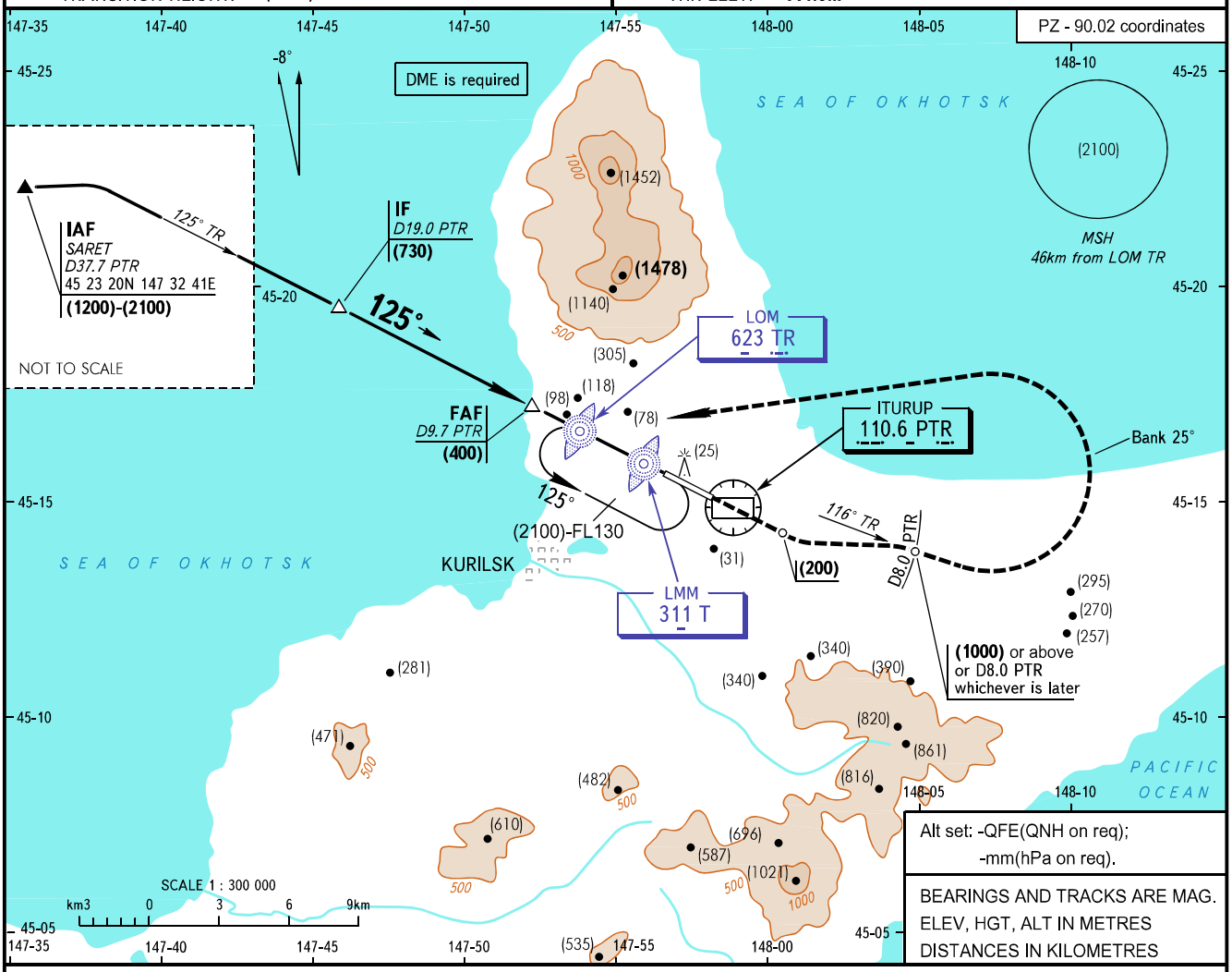

BEARINGS AND TRACKS ARE MAG.
ELEV, HGT, ALT IN METRES
DISTANCES IN KILOMETRES

MISSED APPROACH
Climb straight ahead to (200), turn LEFT to intercept QDR 116° TR climbing to (1000) or above or D8.0 PTR whichever is later, turn LEFT to LOM TR climbing to (1200) or above, or by ATS unit instruction.

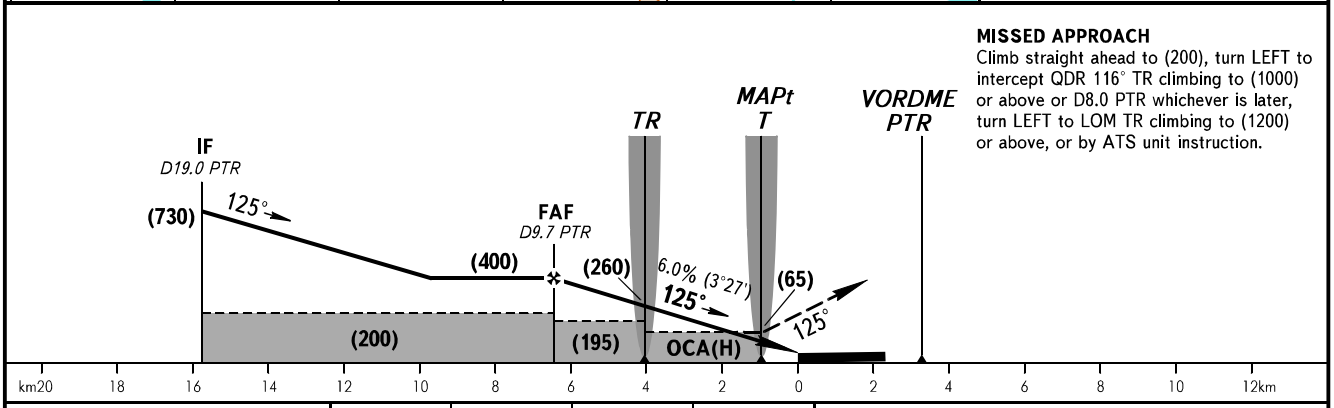

OCA(H)		A	B	C	D
Straight-in Approach		215(100)	215(100)	215(100)	215(100)
Circling		330(210)	380(265)	720(605)	1040(925)

❶ TRANSITION LEVEL:
- FL090 when QFE is 749mm mercury column or above;
- FL100 when QFE is 722mm mercury column or above, but less than 749mm mercury column;
- FL110 when QFE is less than 722mm mercury column.

NOTE:
1. MAPt at LMM T. Timing for defining MAPt is not authorized.
2. Visual manoeuvring NORTH of AD is PROHIBITED.

GROUND SPEED	km/h	150	180	210	240	270	300	330	360	390
RATE OF DESCENT	m/s	2.5	3.0	3.5	4.0	4.5	5.0	5.5	6.0	6.5

CHANGE: Heading