INSTRUMENT APPROACH CHART - ICAO

VYSHKA	127.700

ITURUP, RUSSIA
ITURUP
VOR Y RWY 13

TRANSITION LEVEL: ❶	AD ELEV: 118m
TRANSITION HEIGHT: (2100)	THR ELEV: 111.0m

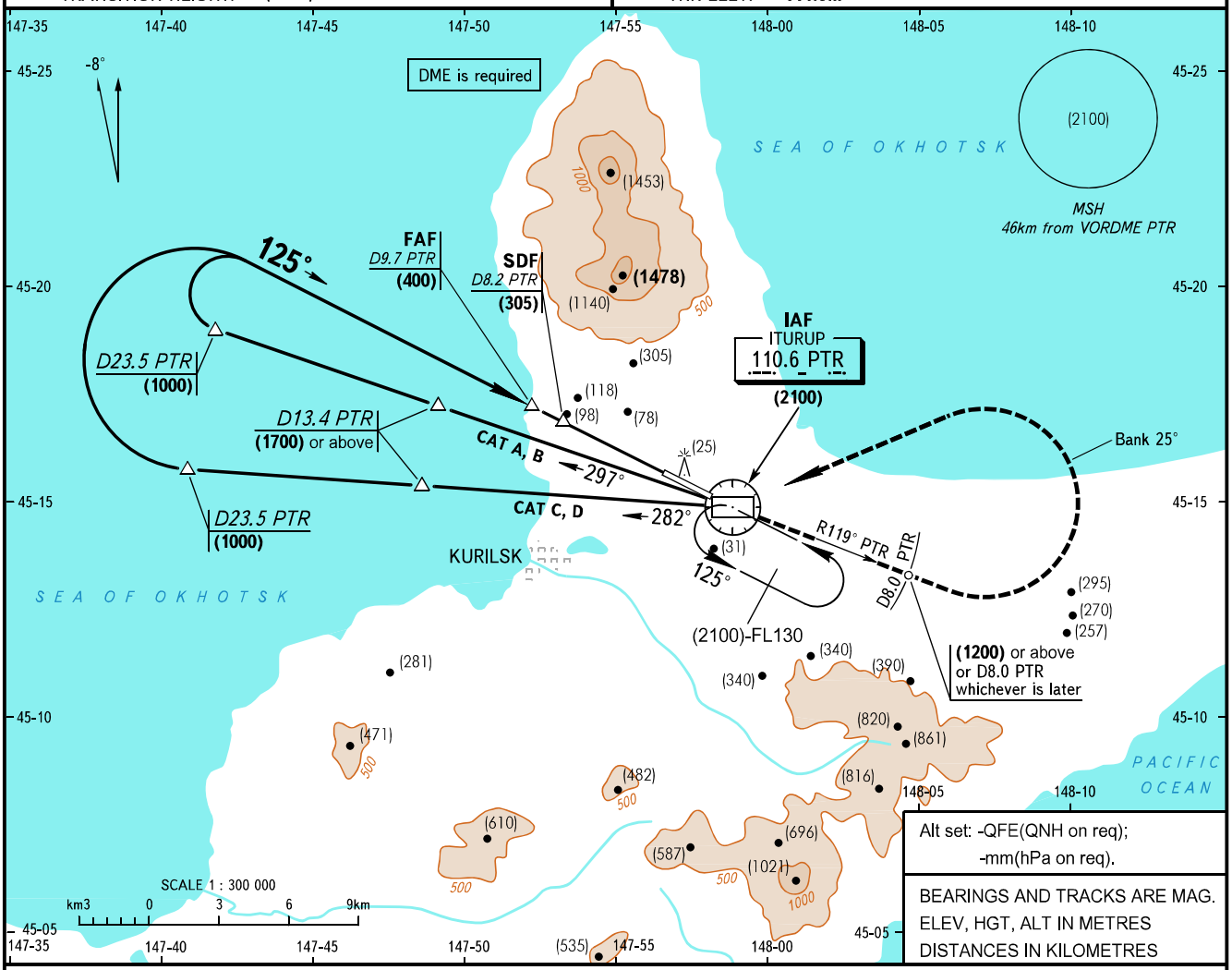

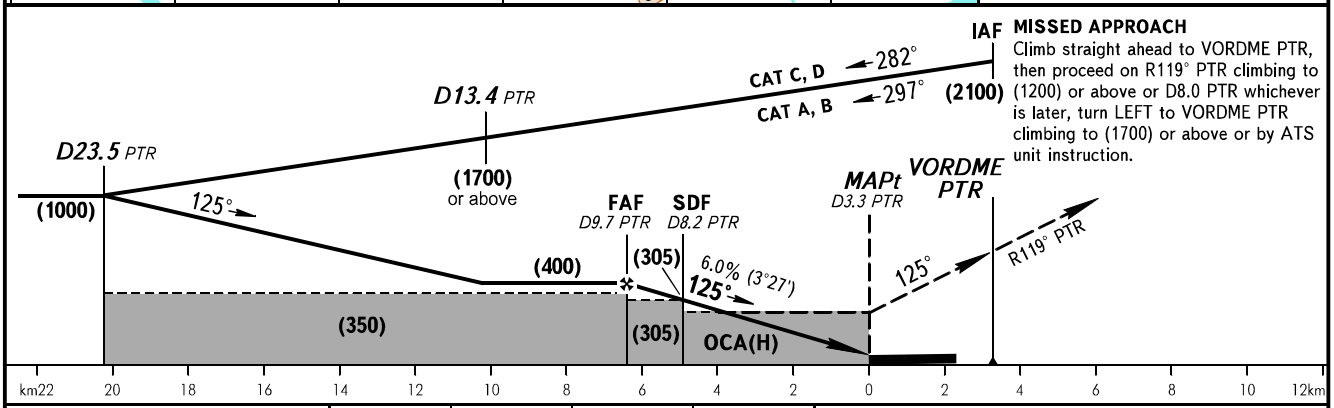

MISSED APPROACH
Climb straight ahead to VORDME PTR, then proceed on R119° PTR climbing to (1200) or above or D8.0 PTR whichever is later, turn LEFT to VORDME PTR climbing to (1700) or above or by ATS unit instruction.

OCA(H)		A	B	C	D
Straight-in Approach	With SDF	360(250)	360(250)	360(250)	360(250)
	WO SDF	415(305)	415(305)	415(305)	415(305)
Circling		360(250)	380(265)	720(605)	1040(925)

❶ TRANSITION LEVEL:
- FL090 when QFE is 749mm mercury column or above;
- FL100 when QFE is 722mm mercury column or above, but less than 749mm mercury column;
- FL110 when QFE is less than 722mm mercury column.

NOTE:
1. MAPt at RWY 13, D3.3 PTR. Timing for defining MAPt is not authorized.
2. Visual manoeuvring NORTH of AD is PROHIBITED.

GROUND SPEED	km/h	150	180	210	240	270	300	330	360	390
RATE OF DESCENT	m/s	2.5	3.0	3.5	4.0	4.5	5.0	5.5	6.0	6.5

CHANGE: Heading