NSTRUMENT APPROACH CHART - ICAO

VYSHKA	127.700

ITURUP, RUSSIA
ITURUP
ILS W RWY 13

TRANSITION LEVEL:	❶	AD ELEV:	118m
TRANSITION HEIGHT:	(2100)	THR ELEV:	111.0m

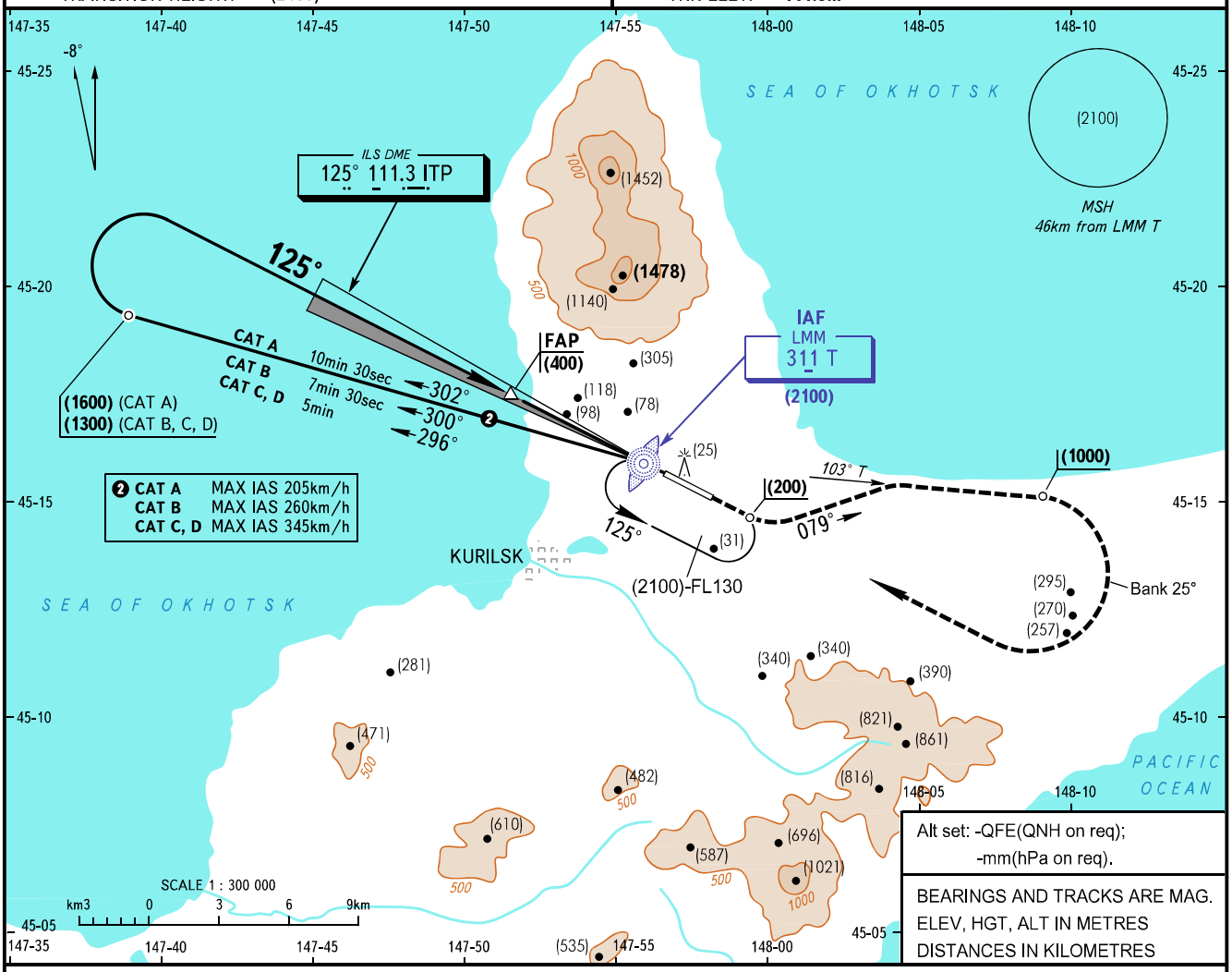

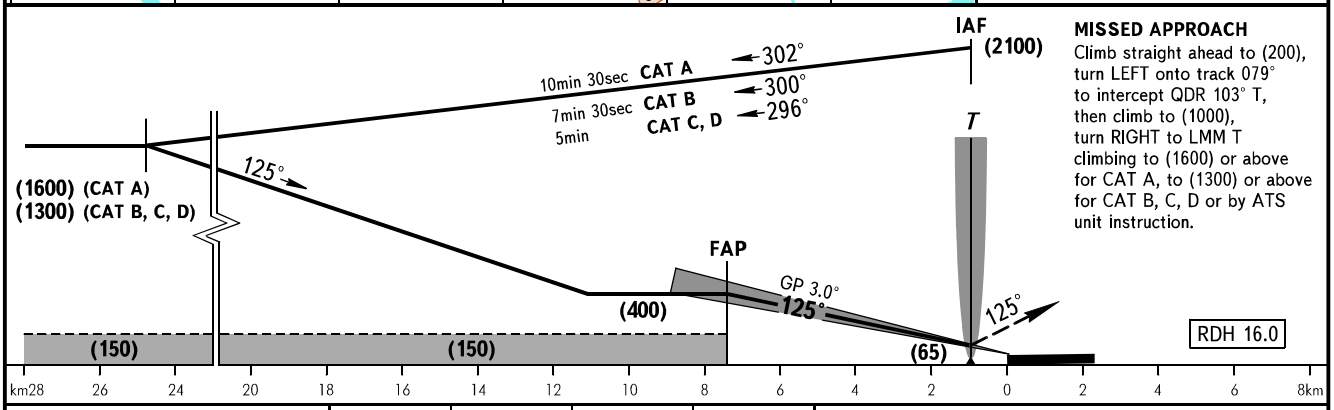

MISSED APPROACH
Climb straight ahead to (200), turn LEFT onto track 079° to intercept QDR 103° T, then climb to (1000), turn RIGHT to LMM T climbing to (1600) or above for CAT A, to (1300) or above for CAT B, C, D or by ATS unit instruction.

OCA(H)		A	B	C	D
Straight-in Approach		155(44)	158(47)	162(51)	166(55)
Circling		330(210)	380(265)	720(605)	1040(925)

❶ TRANSITION LEVEL:
- FL090 when QFE is 749mm mercury column or above;
- FL100 when QFE is 722mm mercury column or above, but less than 749mm mercury column;
- FL110 when QFE is less than 722mm mercury column.

NOTE:
1. Visual manoeuvring NORTH of AD is PROHIBITED.
2. Turn before passing LMM T is PROHIBITED.

GROUND SPEED	km/h	150	180	210	240	270	300	330	360	390
RATE OF DESCENT	m/s	2.2	2.6	3.0	3.5	3.9	4.3	4.8	5.2	5.6

CHANGE: Heading