STANDARD ARRIVAL CHART INSTRUMENT (STAR) - ICAO

TRANSITION LEVEL : ❶

ITURUP, RUSSIA

ITURUP
RWY 13

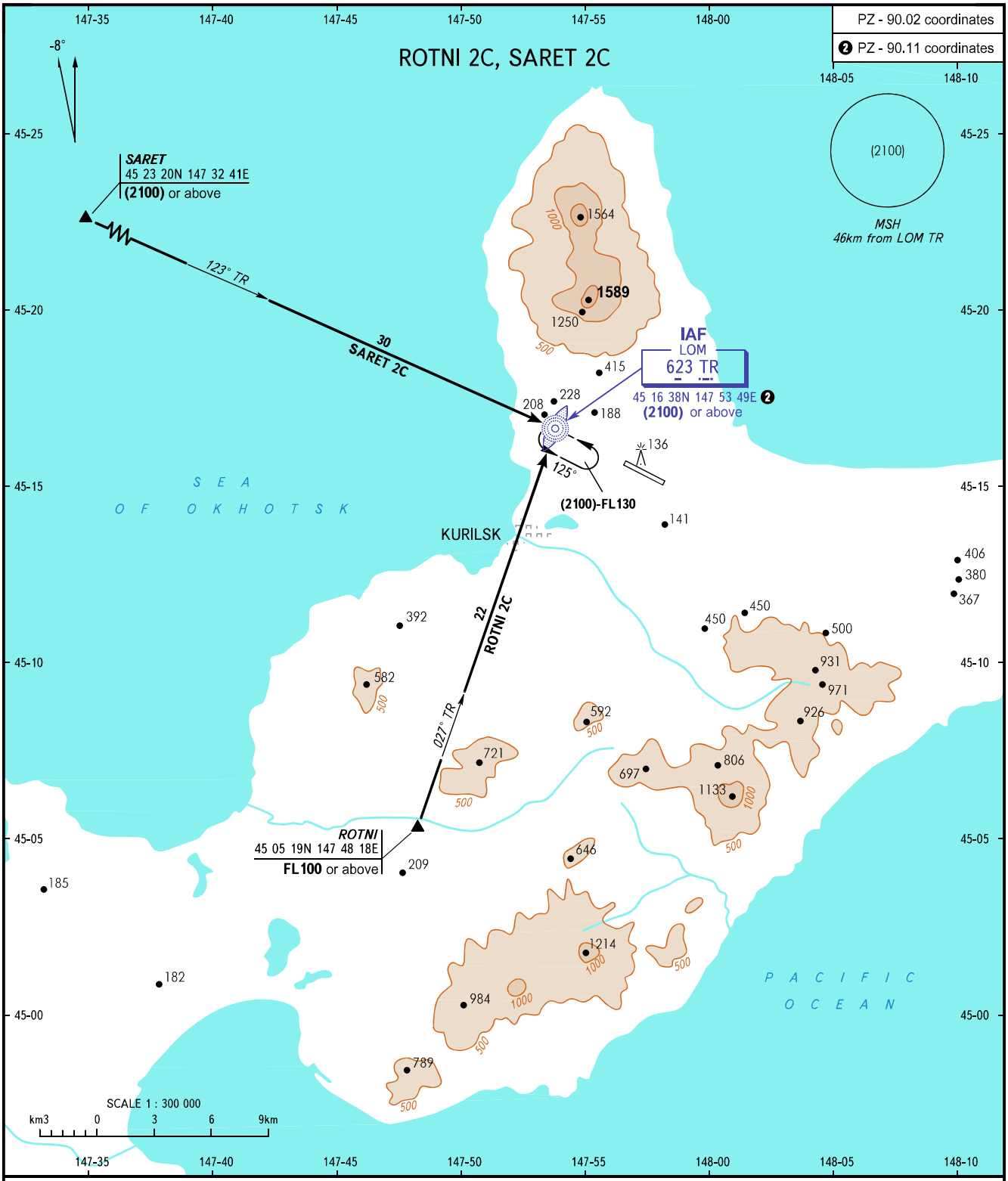

VYSHKA **127.700**

❶ TRANSITION LEVEL:
- FL090 when QFE is 749mm mercury column or above;
- FL100 when QFE is 722mm mercury column or above, but less than 749mm mercury column;
- FL110 when QFE is less than 722mm mercury column.

NOTE
If radar control is not provided, control of passing the points SARET and ROTNI is carried out by means of area navigation.

BEARINGS AND TRACKS ARE MAGNETIC
ALTITUDES, HEIGHTS AND ELEVATIONS IN METRES
DISTANCES IN KILOMETRES

Alt set: -QFE(QNH on req);
-mm(hPa on req).

CHANGE: Heading