STANDARD DEPARTURE CHART INSTRUMENT (SID) - ICAO

TRANSITION HEIGHT : **(2100)**

ITURUP, RUSSIA
ITURUP
RWY 13

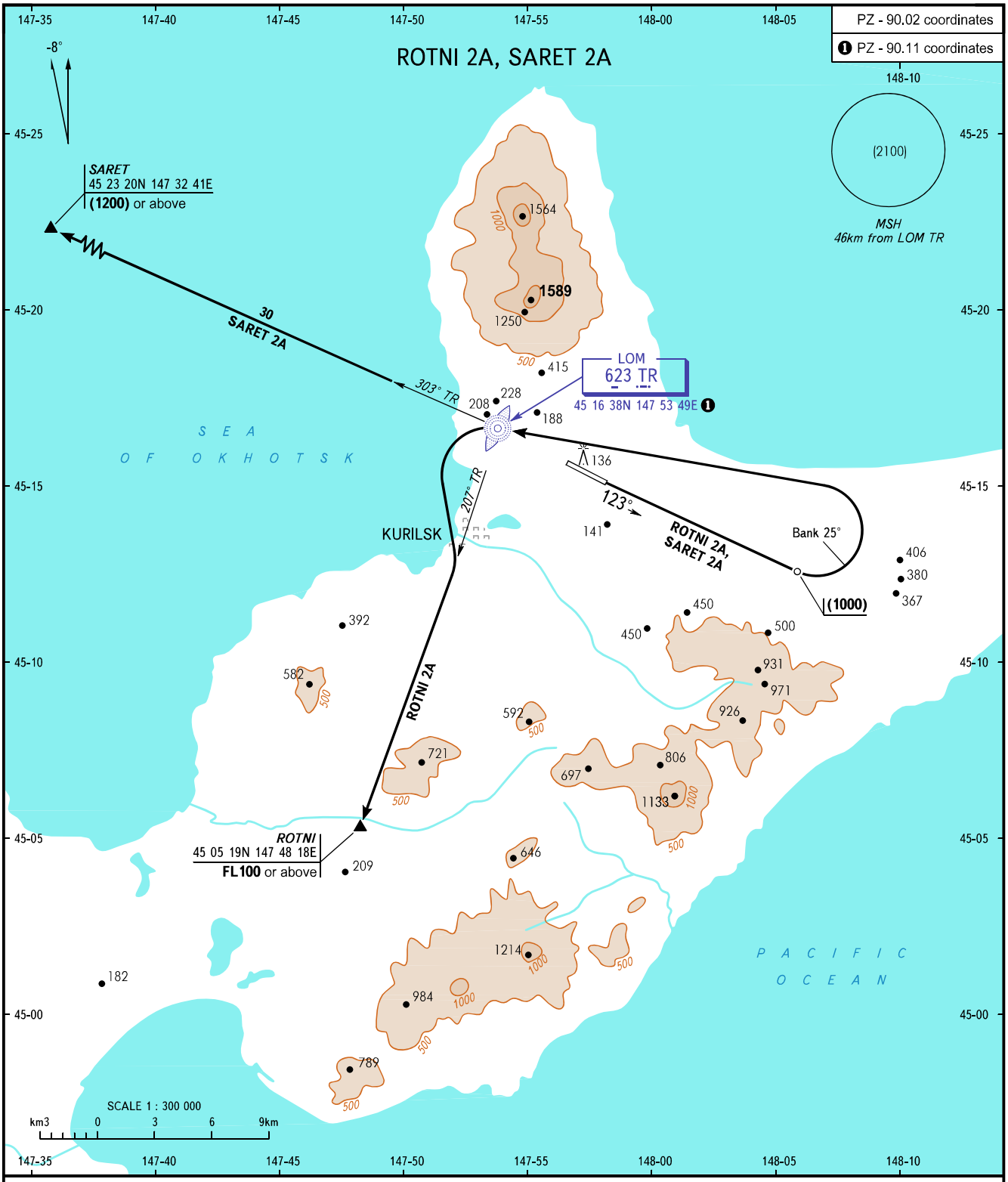

VYSHKA **127.700**

NOTE
If radar control is not provided, control of passing the points SARET and ROTNI is carried out by means of area navigation.

CHANGE: Heading

BEARINGS AND TRACKS ARE MAGNETIC
ALTITUDES, HEIGHTS AND ELEVATIONS IN METRES
DISTANCES IN KILOMETRES

Alt set: -QFE(QNH on req);
-mm(hPa on req).