INSTRUMENT APPROACH CHART - ICAO

VYSHKA **124.200**

POLIARNY, RUSSIA
POLIARNY
RNP RWY 35

TRANSITOIN LEVEL: ❶
TRANSITON HEIGHT: (700)

AD ELEV: **510m** */1672 '*
THR ELEV: **500.5m** */1657 '*

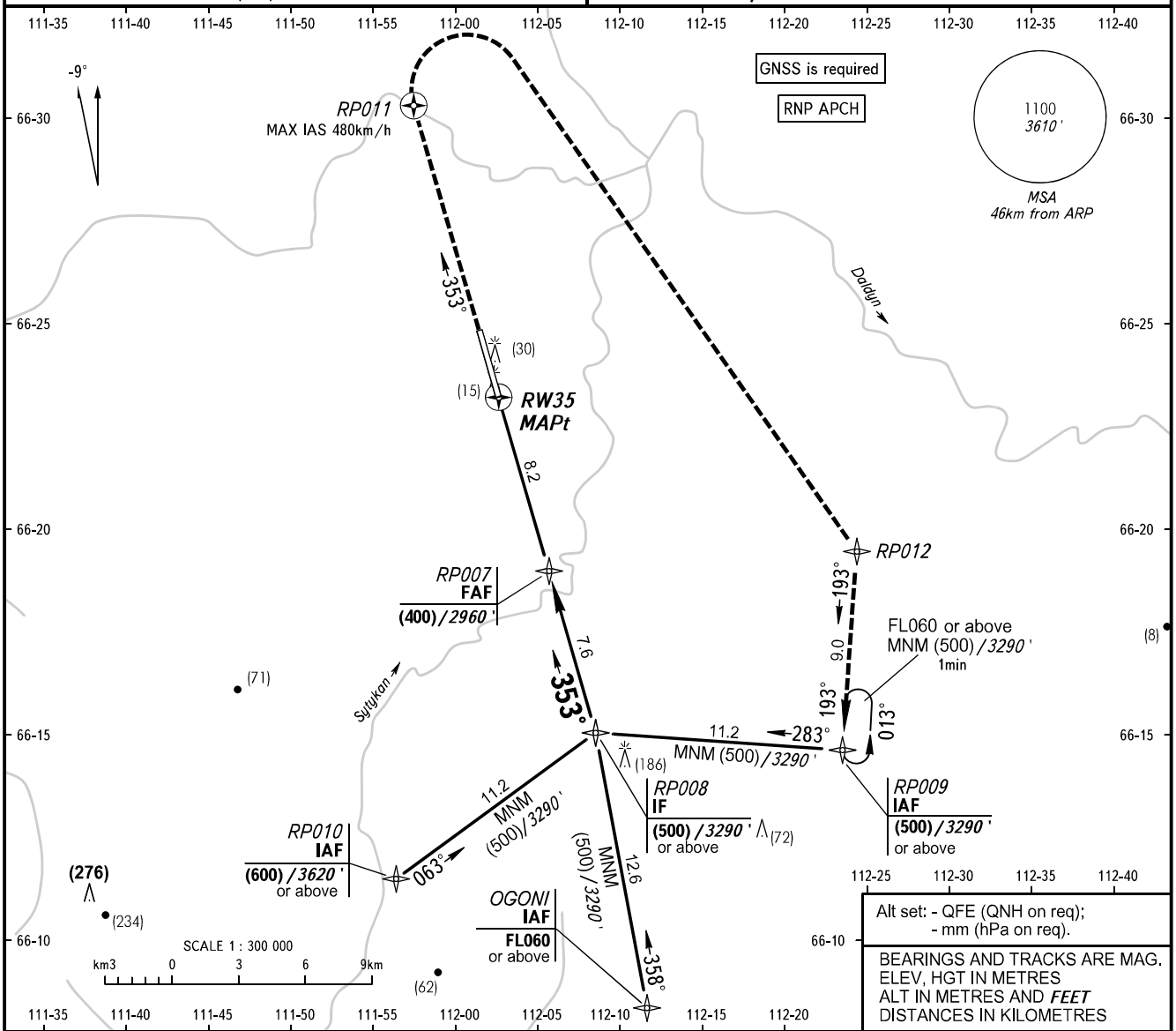

Alt set: - QFE (QNH on req);
- mm (hPa on req).

BEARINGS AND TRACKS ARE MAG.
ELEV, HGT IN METRES
ALT IN METRES AND *FEET*
DISTANCES IN KILOMETRES

DIST to RW35	2.0	4.0	6.0	8.0	8.2
HEIGHT	(110)	(205)	(300)	(390)	(400)

MISSED APPROACH
Climb on track 353° to RP011, turn RIGHT to RP012, then proceed to RP009 climbing to (500)*/3290 '* or above.

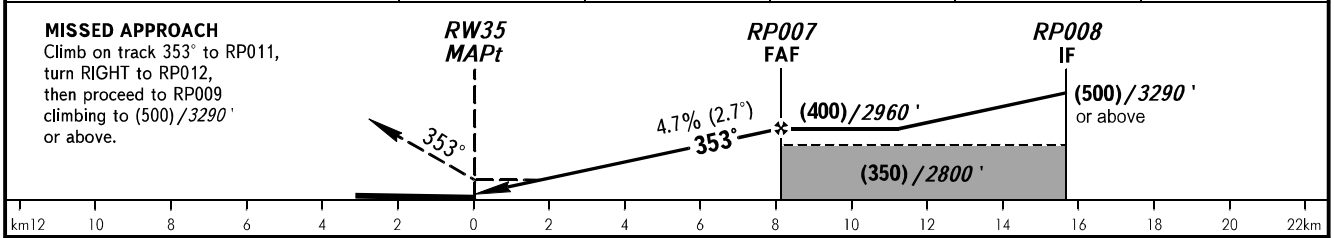

OCA(H)		A	B	C	D
Straight-in Approach	**LNAV**	590(90)	590(90)	590(90)	590(90)
Circling		630(120)	660(150)	690(180)	720(210)

❶ TRANSITION LEVEL:
- FL050 when QFE is 713mm mercury column or above;
- FL060 when QFE is 686mm mercury column or above, but less than 713mm mercury column;
- FL070 when QFE is less than 686mm mercury column.

WARNING
MAPt at RW35. Timing not authorized for defining MAPt.

GROUND SPEED	km/h	*150*	*180*	*210*	*240*	*270*	*300*	*330*	*360*	*390*
RATE OF DESCENT	m/s	*2.0*	*2.4*	*2.7*	*3.1*	*3.5*	*3.9*	*4.3*	*4.7*	*5.1*

CHANGE: Heading