INSTRUMENT APPROACH CHART - ICAO

VYSHKA **124.200**

POLIARNY, RUSSIA
POLIARNY
RNP RWY 17

TRANSITOIN LEVEL: ❶	AD ELEV: **510m** / *1672* '
TRANSITON HEIGHT: (700)	THR ELEV: **505.0m** / *1657* '

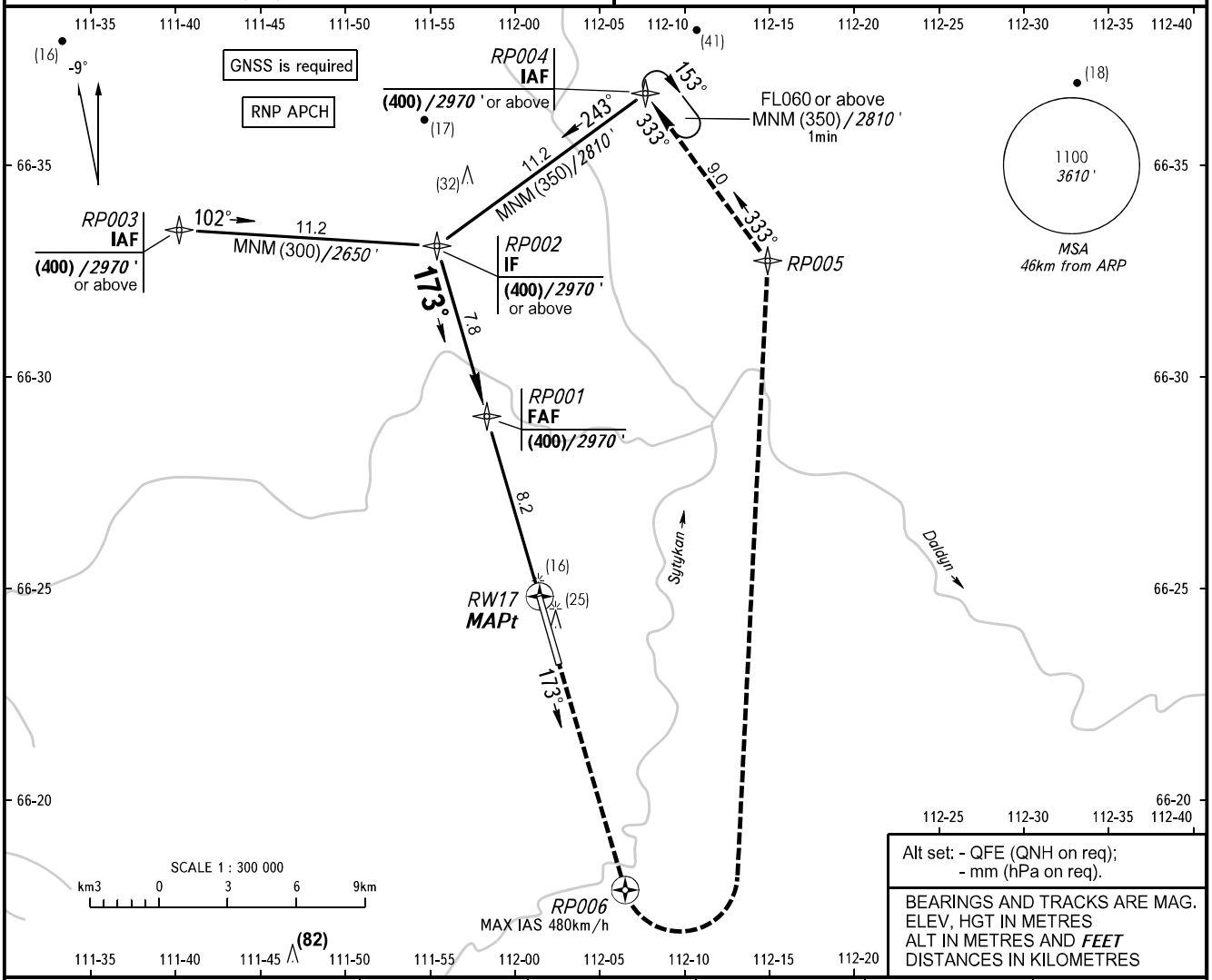

Alt set: - QFE (QNH on req);
- mm (hPa on req).

BEARINGS AND TRACKS ARE MAG.
ELEV, HGT IN METRES
ALT IN METRES AND ***FEET***
DISTANCES IN KILOMETRES

DIST to RW17	8.2	8.0	6.0	4.0	2.0
HEIGHT	(400)	(390)	(300)	(205)	(110)

MISSED APPROACH
Climb on track 173° to RP006,
turn LEFT to RP005,
then proceed to RP004 climbing
to (400)/ *2970* ' or above.

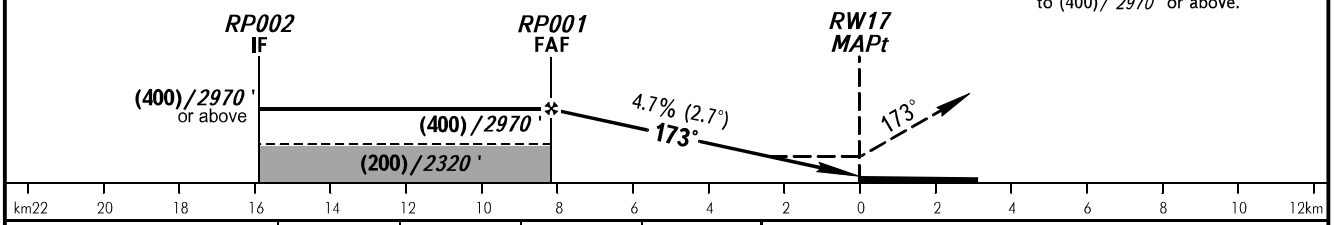

OCA(H)		A	B	C	D
Straight-in Approach	**LNAV**	600(95)	600(95)	600(95)	600(95)
Circling		630(120)	660(150)	690(180)	720(210)

❶ TRANSITION LEVEL:
- FL050 when QFE is 713mm mercury column or above;
- FL060 when QFE is 686mm mercury column or above, but less than 713mm mercury column;
- FL070 when QFE is less than 686mm mercury column.

WARNING
MAPt at RW17. Timing not authorized for defining MAPt.

GROUND SPEED	km/h	*150*	*180*	*210*	*240*	*270*	*300*	*330*	*360*	*390*
RATE OF DESCENT	m/s	*2.0*	*2.4*	*2.7*	*3.1*	*3.5*	*3.9*	*4.3*	*4.7*	*5.1*

CHANGE: Heading