INSTRUMENT APPROACH CHART - ICAO

VYSHKA **124.200**

POLIARNY, RUSSIA
POLIARNY
GLS RWY 35

GBAS	TRANSITOIN LEVEL: ❶	AD ELEV: **510m** / *1672'*
CH 21162 G35A	TRANSITON HEIGHT: (700)	THR ELEV: **500.5m** / *1657'*

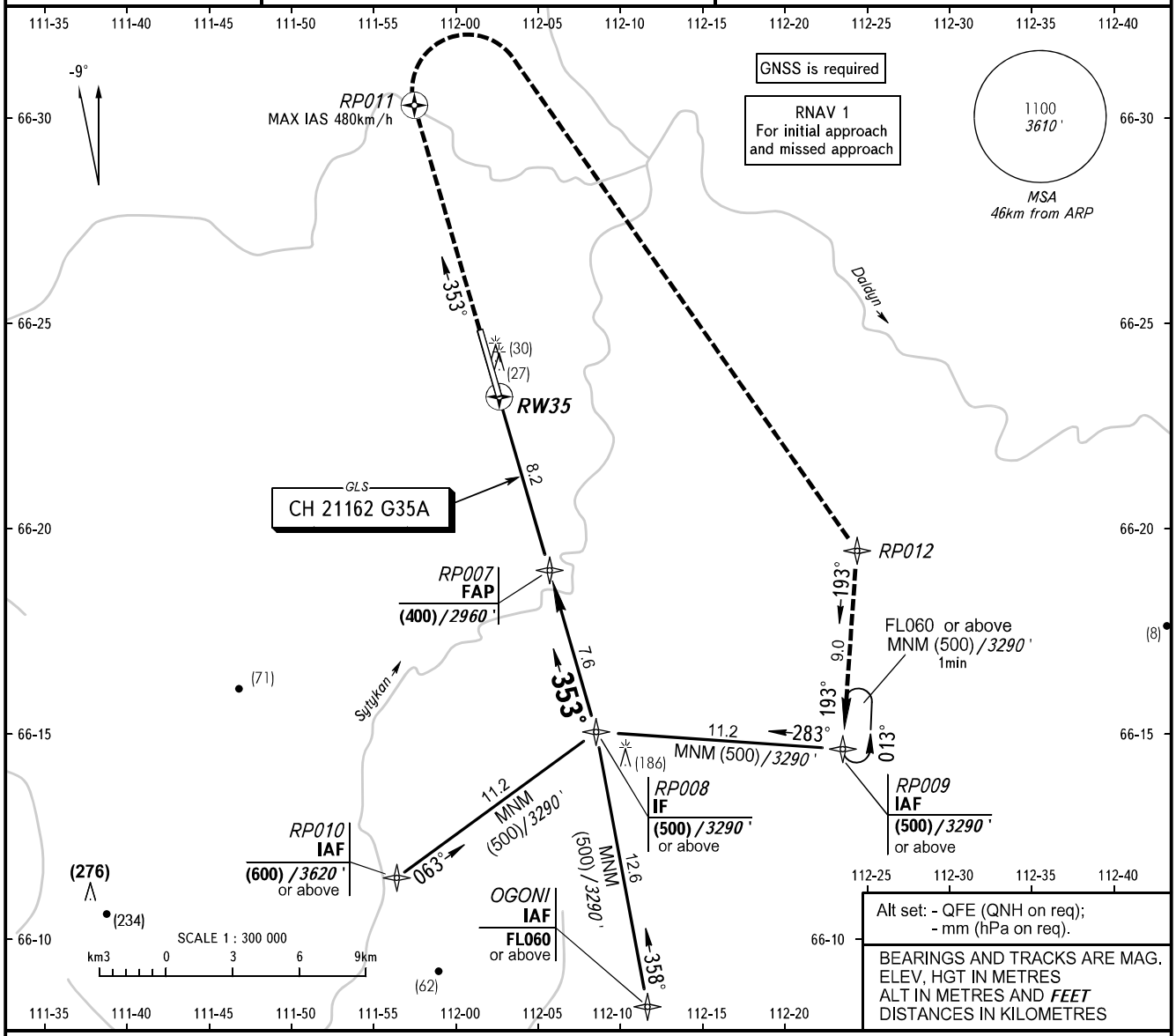

MISSED APPROACH
Climb on track 353° to RP011, turn RIGHT to RP012, then proceed to RP009 climbing to (500)/*3290'* or above.

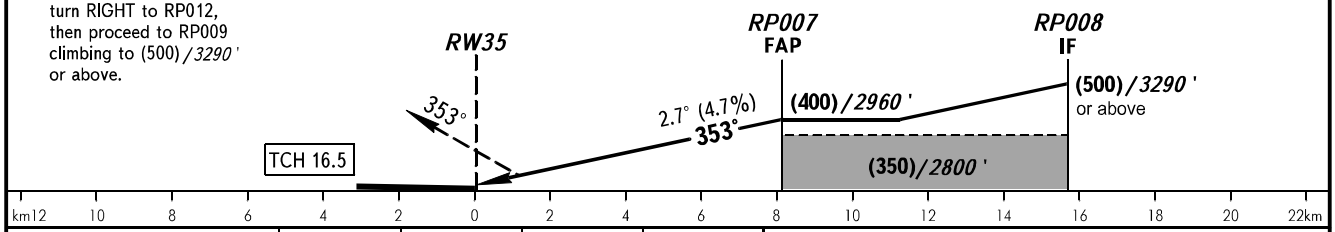

OCA(H)		A	B	C	D
Straight-in Approach	CAT I	554(54)	557(57)	560(60)	563(63)
Circling		630(120)	660(150)	690(180)	720(210)

❶ TRANSITION LEVEL:
- FL050 when QFE is 713mm mercury column or above;
- FL060 when QFE is 686mm mercury column or above, but less than 713mm mercury column;
- FL070 when QFE is less than 686mm mercury column.

GROUND SPEED	km/h	*150*	*180*	*210*	*240*	*270*	*300*	*330*	*360*	*390*
RATE OF DESCENT	m/s	*2.0*	*2.4*	*2.7*	*3.1*	*3.5*	*3.9*	*4.3*	*4.7*	*5.1*

CHANGE: Heading