STANDARD ARRIVAL CHART INSTRUMENT (STAR) - ICAO

TRANSITION LEVEL: ❶

POLIARNY, RUSSIA
POLIARNY
RNAV RWY 35

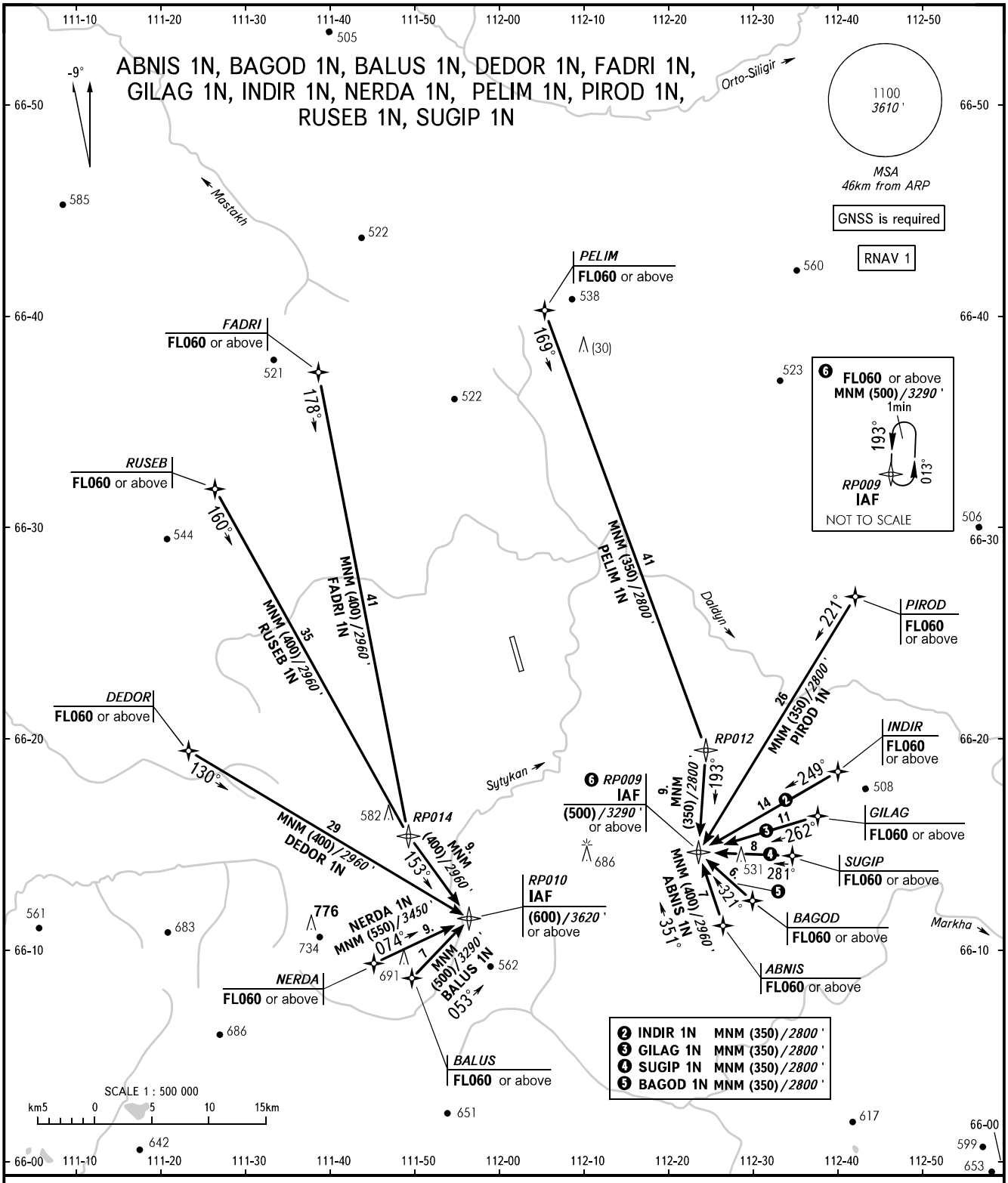

VYSHKA **124.200**

❶ TRANSITION LEVEL:
- FL050 when QFE is 713mm mercury column or above;
- FL060 when QFE is 686mm mercury column or above, but less than 713mm mercury column;
- FL070 when QFE is less than 686mm mercury column.

BEARINGS AND TRACKS ARE MAGNETIC HEIGHTS AND ELEVATIONS IN METRES ALTITUDES IN METRES AND *FEET* DISTANCES ARE IN KILOMETRES	Alt set: - QFE (QNH on req); - mm (hPa on req).

CHANGE: Heading