INSTRUMENT APPROACH CHART - ICAO

VYSHKA **124.200**

POLIARNY, RUSSIA
POLIARNY
VOR RWY 17

TRANSITOIN LEVEL: ❶	AD ELEV: **510m/*1672'***
TRANSITON HEIGHT: (700)	THR ELEV: **505.0m/*1657'***

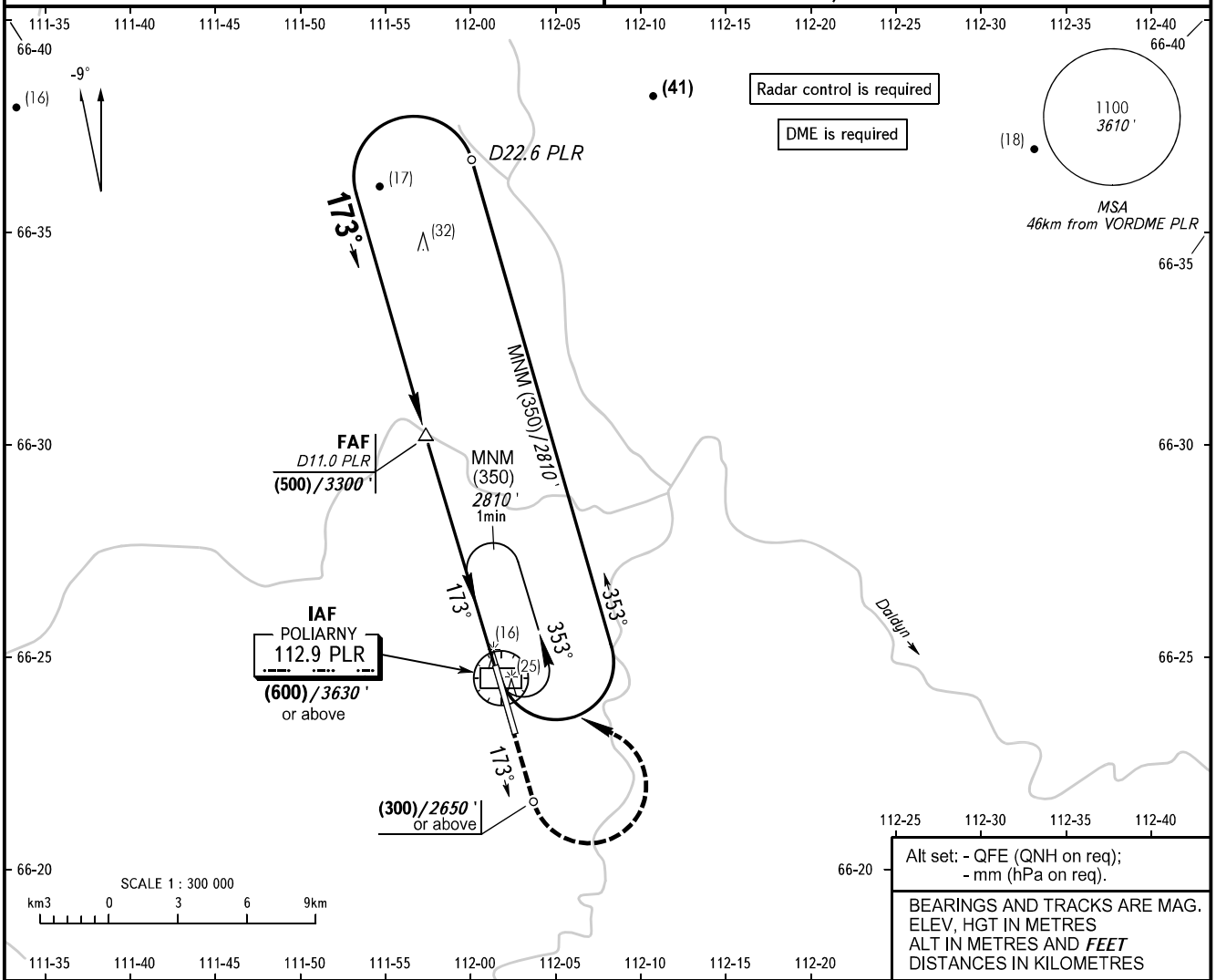

DME PLR	11.0	9.0	7.0	5.0	3.0
HEIGHT	(500)	(405)	(315)	(220)	(125)

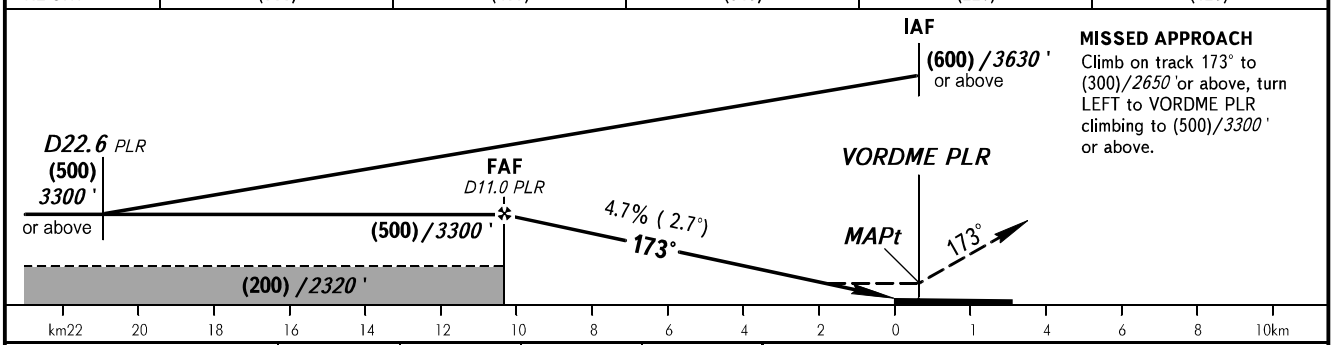

MISSED APPROACH
Climb on track 173° to (300)/*2650'* or above, turn LEFT to VORDME PLR climbing to (500)/*3300'* or above.

OCA(H)		A	B	C	D
Straight-in Approach		600(95)	600(95)	600(95)	600(95)
Circling		630(120)	660(150)	690(180)	720(210)

❶ TRANSITION LEVEL:
- FL050 when QFE is 713mm mercury column or above;
- FL060 when QFE is 686mm mercury column or above, but less than 713mm mercury column;
- FL070 when QFE is less than 686mm mercury column.

WARNING:
1. Turn before MAPt is PROHIBITED.
2. MAPt at VORDME PLR. Timing not authorized for defining MAPt.

GROUND SPEED	km/h	*150*	*180*	*210*	*240*	*270*	*300*	*330*	*360*	*390*
RATE OF DESCENT	m/s	*2.0*	*2.4*	*2.7*	*3.1*	*3.5*	*3.9*	*4.3*	*4.7*	*5.1*

CHANGE: Heading