INSTRUMENT APPROACH CHART - ICAO

VYSHKA	124.200

POLIARNY, RUSSIA

POLIARNY

ILS W CAT I, LOC W RWY 35

TRANSITOIN LEVEL: ❶	AD ELEV: 510m / *1672* '
TRANSITON HEIGHT: (700)	THR ELEV: 500.5m / *1640* '

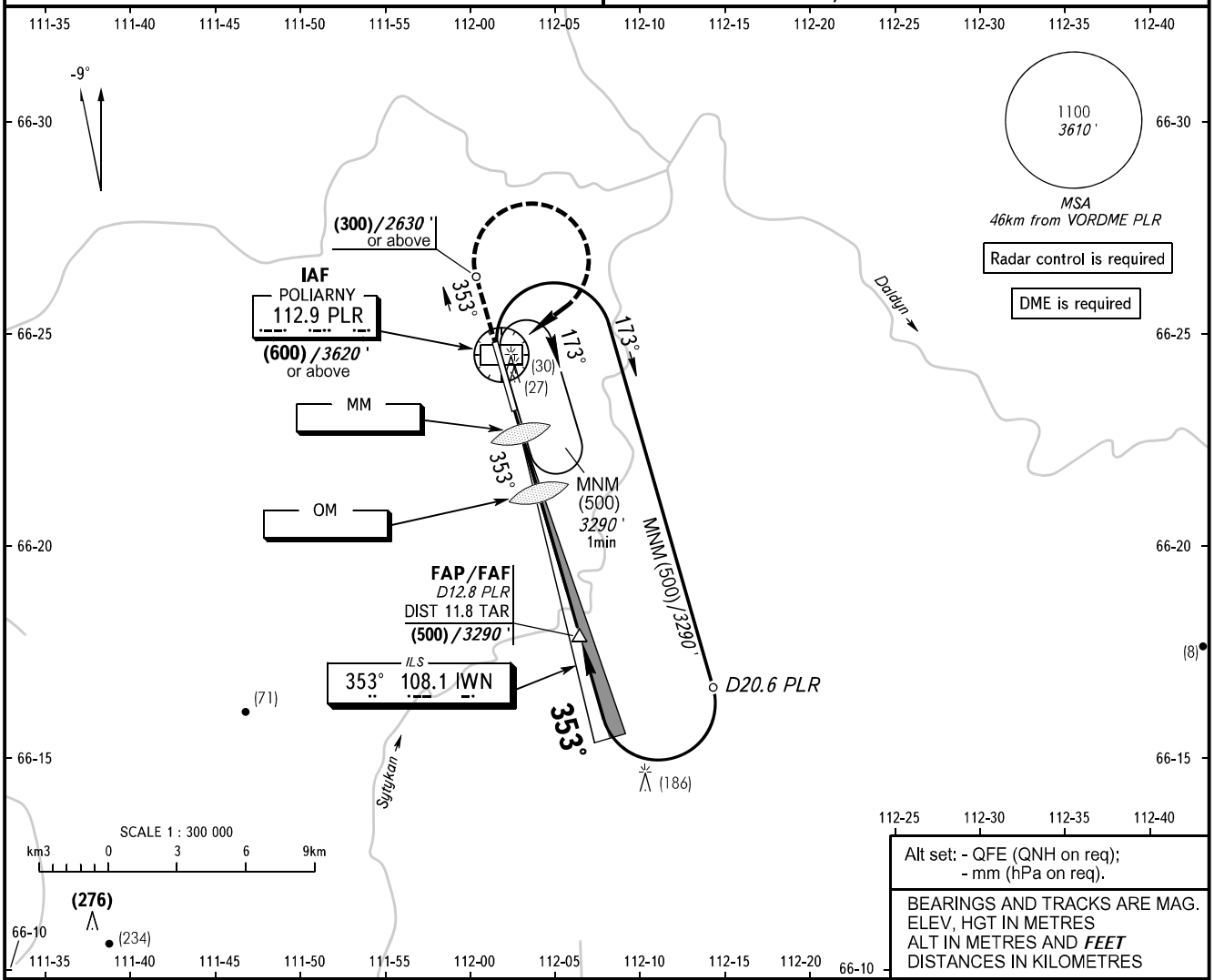

DME PLR	4.0	6.0	8.0	10.0	12.0	12.8
HEIGHT	(90)	(180)	(275)	(370)	(465)	(500)

MISSED APPROACH
Climb on track 353° to (300)/*2630* ' or above, turn RIGHT to VORDME PLR climbing to (500)/*3290* ' or above.

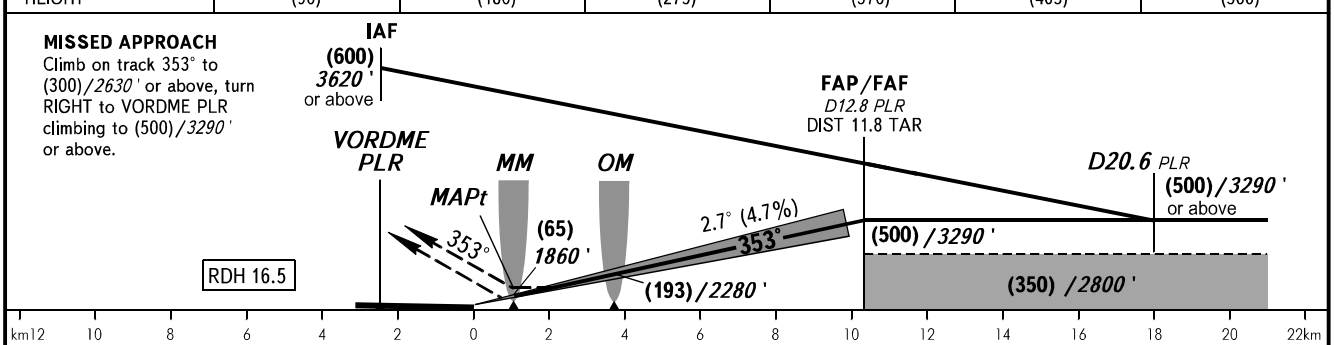

OCA(H)		A	B	C	D
Straight-in Approach	CAT I	554(54)	557(57)	560(60)	563(63)
	LOC	570(70)	570(70)	570(70)	570(70)
Circling		630(120)	660(150)	690(180)	720(210)

❶ TRANSITION LEVEL:
- FL050 when QFE is 713mm mercury column or above;
- FL060 when QFE is 686mm mercury column or above, but less than 713mm mercury column;
- FL070 when QFE is less than 686mm mercury column.

WARNING:
1. Turn before MAPt is PROHIBITED.
2. MAPt at MM. Timing not authorized for defining MAPt.

GROUND SPEED	km/h	*150*	*180*	*210*	*240*	*270*	*300*	*330*	*360*	*390*
RATE OF DESCENT	m/s	*2.0*	*2.4*	*2.7*	*3.1*	*3.5*	*3.9*	*4.3*	*4.7*	*5.1*

CHANGE: Heading