INSTRUMENT APPROACH CHART - ICAO

VYSHKA	124.200

POLIARNY, RUSSIA
POLIARNY
ILS Y CAT I, LOC Y RWY 35

TRANSITOIN LEVEL:	❶	AD ELEV:	510m / *1672* '
TRANSITON HEIGHT:	(700)	THR ELEV:	500.5m / *1640* '

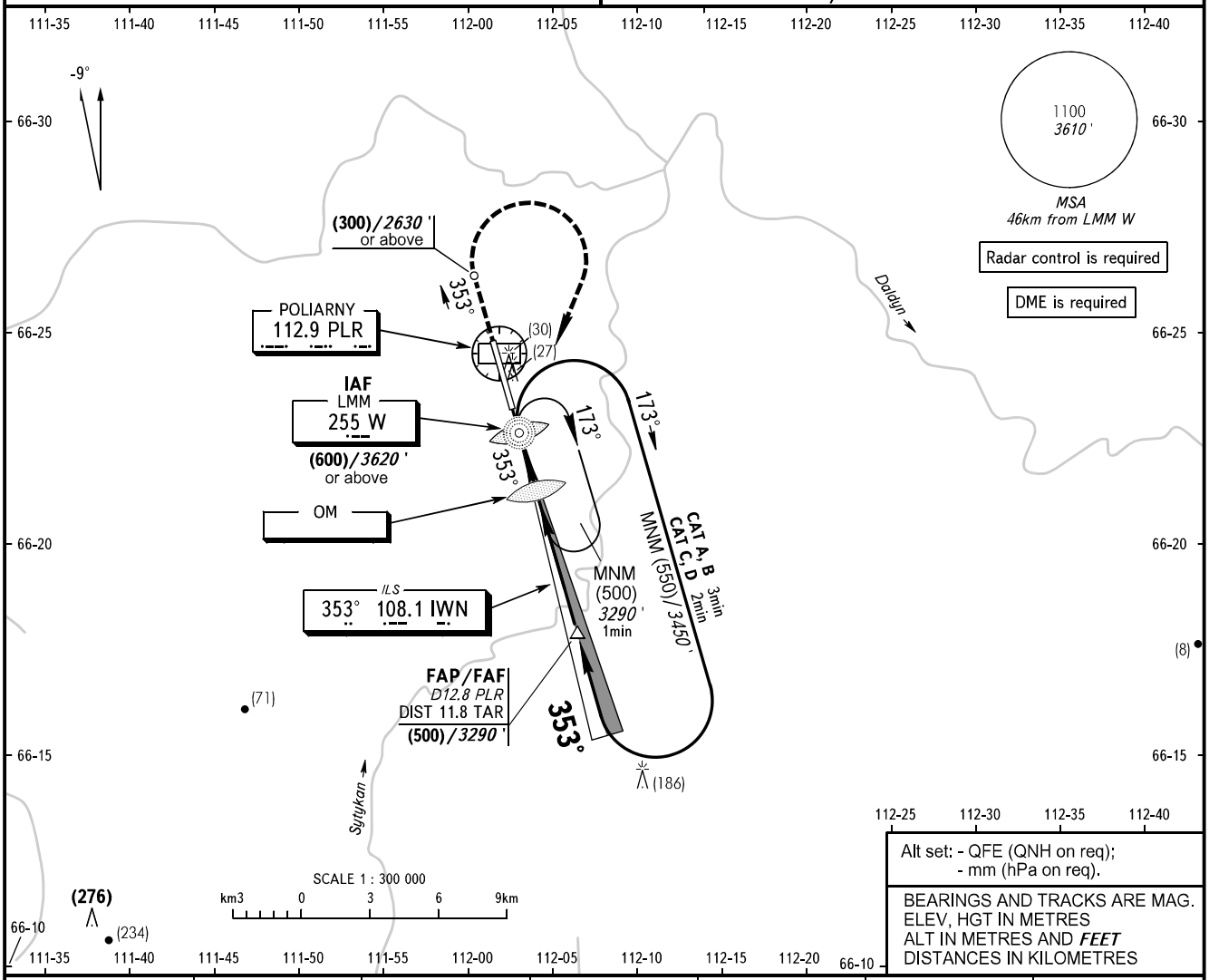

DME PLR	4.0	6.0	8.0	10.0	12.0	12.8
HEIGHT	(90)	(180)	(275)	(370)	(465)	(500)

MISSED APPROACH
Climb on track 353° to (300)/*2630* ' or above, turn RIGHT to LMM W climbing to (550)/*3450* ' or above.

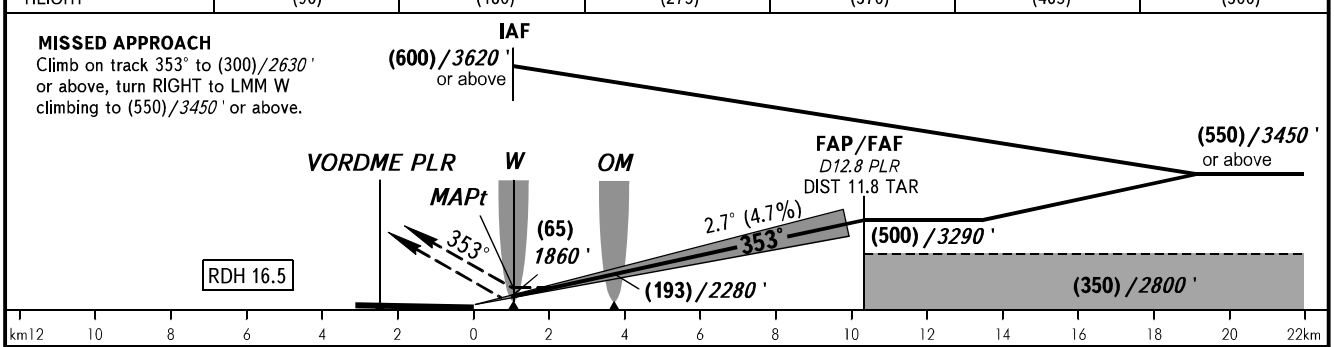

OCA(H)		A	B	C	D
Straight-in Approach	CAT I	554(54)	557(57)	560(60)	563(63)
	LOC	570(70)	570(70)	570(70)	570(70)
Circling		630(120)	660(150)	690(180)	720(210)

❶ TRANSITION LEVEL:
- FL050 when QFE is 713mm mercury column or above;
- FL060 when QFE is 686mm mercury column or above, but less than 713mm mercury column;
- FL070 when QFE is less than 686mm mercury column.

WARNING:
1. Turn before MAPt is PROHIBITED.
2. MAPt at LMM W. Timing not authorized for defining MAPt.

GROUND SPEED	km/h	*150*	*180*	*210*	*240*	*270*	*300*	*330*	*360*	*390*
RATE OF DESCENT	m/s	*2.0*	*2.4*	*2.7*	*3.1*	*3.5*	*3.9*	*4.3*	*4.7*	*5.1*

CHANGE: Heading