INSTRUMENT APPROACH CHART - ICAO

VOSTOCHNY TOWER **124.200**

ULYANOVSK, RUSSIA
VOSTOCHNY
2 NDB Y, NDB Y RWY 02

TRANSITION LEVEL: ❶
TRANSITION ALT: *4000 '*
TRANSITION HGT: (1200)

AD ELEV: *251 '/77m*
THR ELEV: *251 '/76.5m*

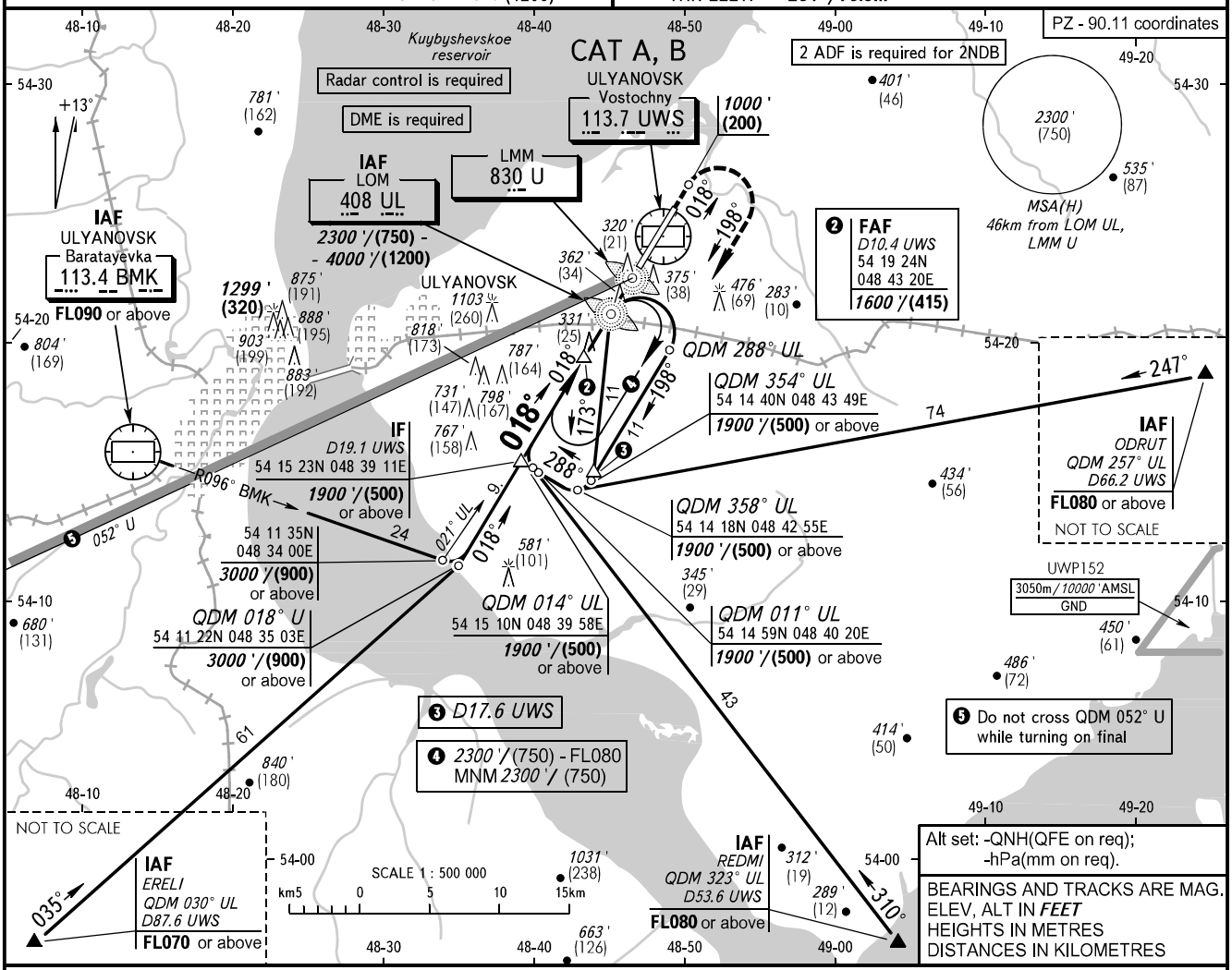

MISSED APPROACH
Climb straight ahead to *1000 '*/(200), turn RIGHT to track 198° climbing to *1900 '*/(500) or above, then by ATC.

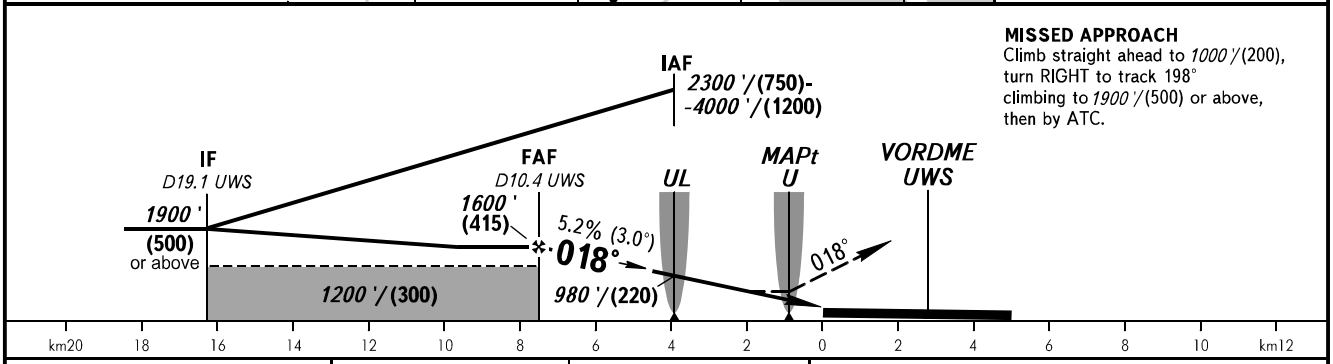

OCA(H)			A	B
Straight-in Approach	2 NDB	with FAF	*610 ' (360 ')*/(110)	*610 ' (360 ')*/(110)
		WO FAF	*1260 ' (1010 ')*/(310)	*1260 ' (1010 ')*/(310)
	NDB	with FAF	*630 ' (380 ')*/(115)	*630 ' (380 ')*/(115)
		WO FAF	*970 ' (720 ')*/(220)	*970 ' (720 ')*/(220)
Circling			*680 ' (420 ')*/(130)	*750 ' (500 ')*/(150)

❶ TRANSITION LEVEL:
- FL050 when QNH is 977 hPa (733mm mercury column) or above;
- FL060 when QNH is less than 977 hPa (733mm mercury column).

WARNING
Visual manoeuvring NW of the aerodrome is PROHIBITED.

GROUND SPEED	km/h	150	180	210	240	270	300	330	360	390
	kt	81	97	113	130	146	162	178	194	211
RATE OF DESCENT	m/s	2.2	2.6	3.0	3.5	3.9	4.3	4.8	5.2	5.6
	ft/min	427	512	597	682	768	853	938	1024	1109

CHANGE: New chart