STANDARD DEPARTURE CHART INSTRUMENT (SID) - ICAO

TRANSITION ALT: *4000 '*
TRANSITION HGT: **(1200)**

ULYANOVSK, RUSSIA
VOSTOCHNY
RWY 20

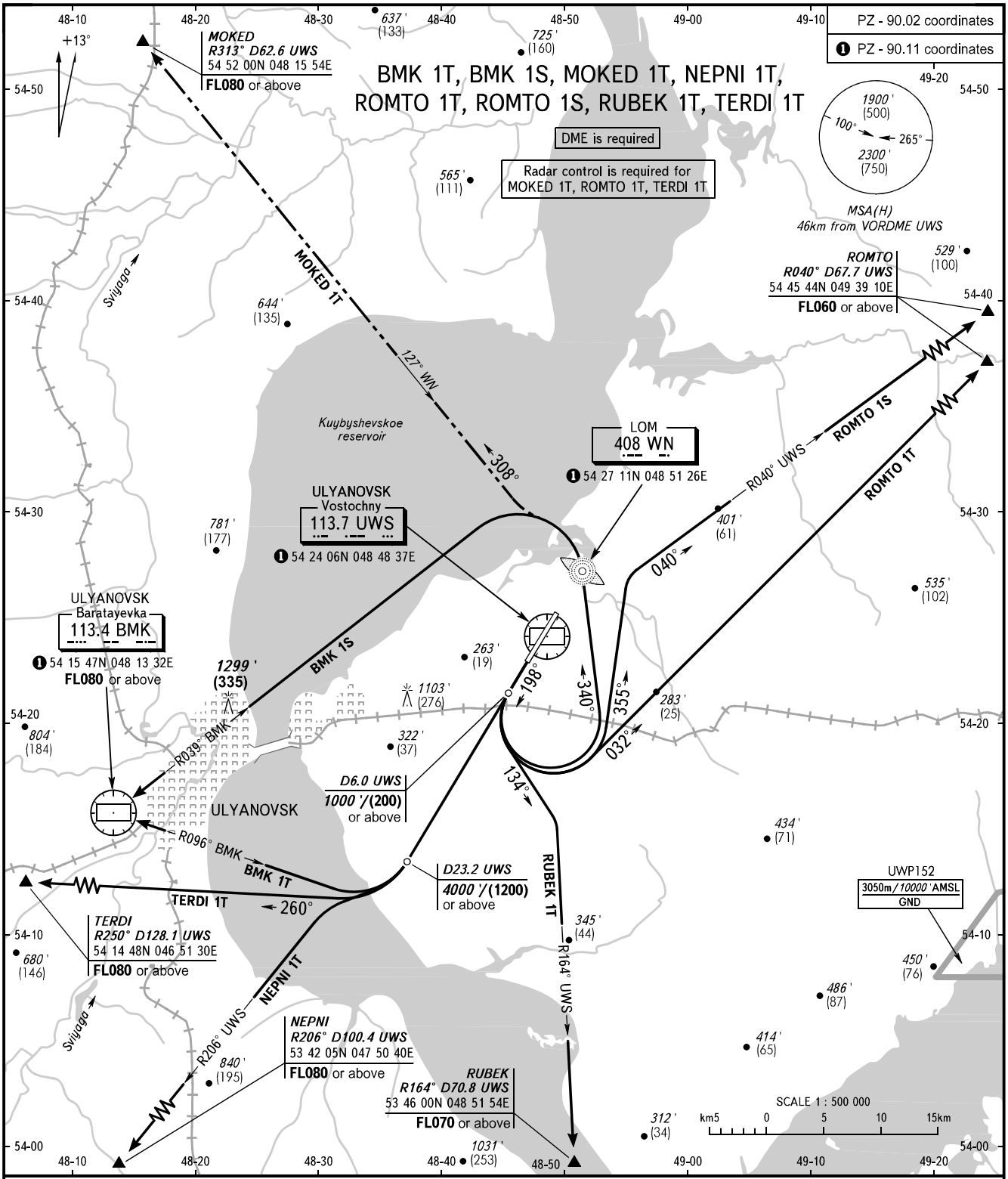

VOSTOCHNY TOWER **124.200**

The minimum climb gradient:
- 5.6% up to FL070 for SID BMK 1T;
- 5.6% up to *4000 '*/(1200) for SID TERDI 1T.

BEARINGS AND TRACKS ARE MAGNETIC
ALTITUDES IN ***FEET***
ELEVATIONS IN ***FEET*** AND METRES
HEIGHTS IN METRES
DISTANCES IN KILOMETRES

Alt set: - QNH (QFE on req);
- hPa (mm on req).

CHANGE: New chart