INSTRUMENT APPROACH CHART - ICAO

NIZHNY RADAR	**120.800**
NIZHNY TOWER	**120.400**

NIZHNY NOVGOROD, RUSSIA
STRIGINO
GLS RWY 18L

GBAS CH 20948 G18B	TRANSITION LEVEL: ❶ TRANSITION ALT/HGT: *5000'*/(1450)	AD ELEV: *258'*/**79m** THR ELEV: *257'*/**78.5m**

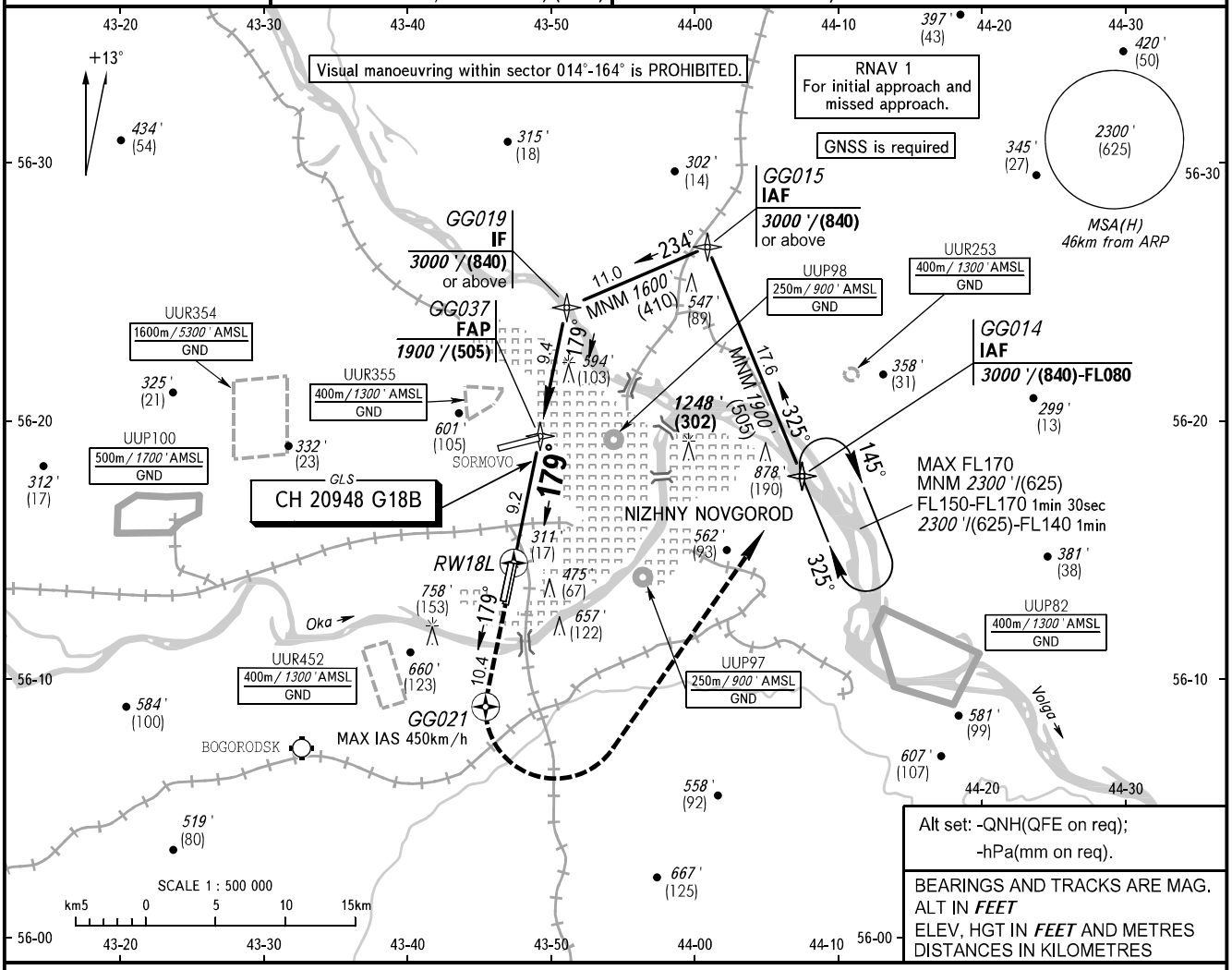

MISSED APPROACH
Climb on track 179° to GG021, turn LEFT to GG014 climbing to *3000'*/(840) or above.

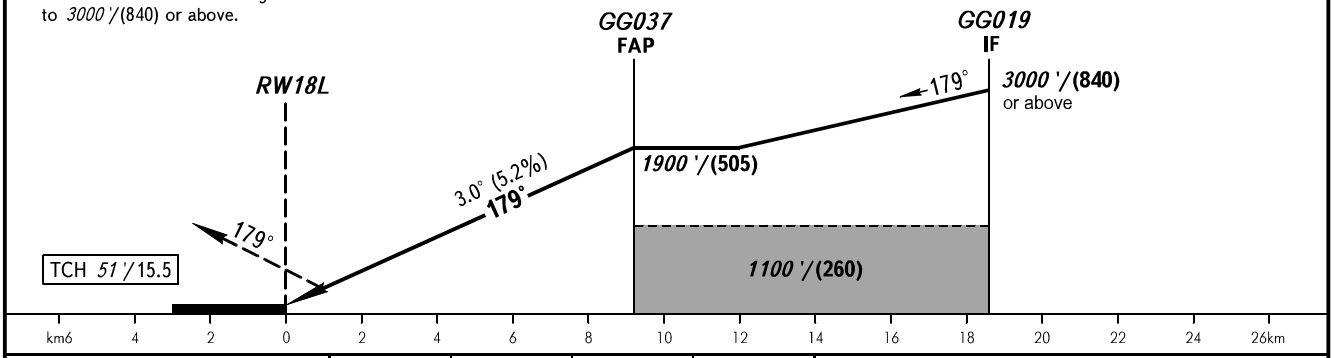

OCA(H)		A	B	C	D
Straight-in Approach	**CAT I**	*401'(145')*	*412'(156')*	*424'(168')*	*438'(182')*
Circling		*720'(470')*	*870'(610')*	*1160'(900')*	*1160'(900')*

❶ TRANSITION LEVEL:
- FL060 when QNH is 1013 hPa (760mm mercury column) or above;
- FL070 when QNH is 977 hPa (733mm mercury column) or above, but less than 1013 hPa (760mm mercury column);
- FL080 when QNH is less than 977 hPa (733mm mercury column).

GROUND SPEED	km/h	150	180	210	240	270	300	330	360	390
RATE OF DESCENT	m/s	2.2	2.6	3.0	3.5	3.9	4.3	4.8	5.2	5.6
	ft/min	427	512	597	682	768	853	938	1024	1109

CHANGE: New chart