INSTRUMENT APPROACH CHART - ICAO

NIZHNY RADAR	**120.800**
NIZHNY TOWER	**120.400**

NIZHNY NOVGOROD, RUSSIA
STRIGINO
NDB X RWY 36R

TRANSITION LEVEL: ❶	TRANSITION ALT: *5000'*	AD ELEV:	***258'* / 79m**
	TRANSITION HGT: (1450)	THR ELEV:	***258'* / 78.5m**

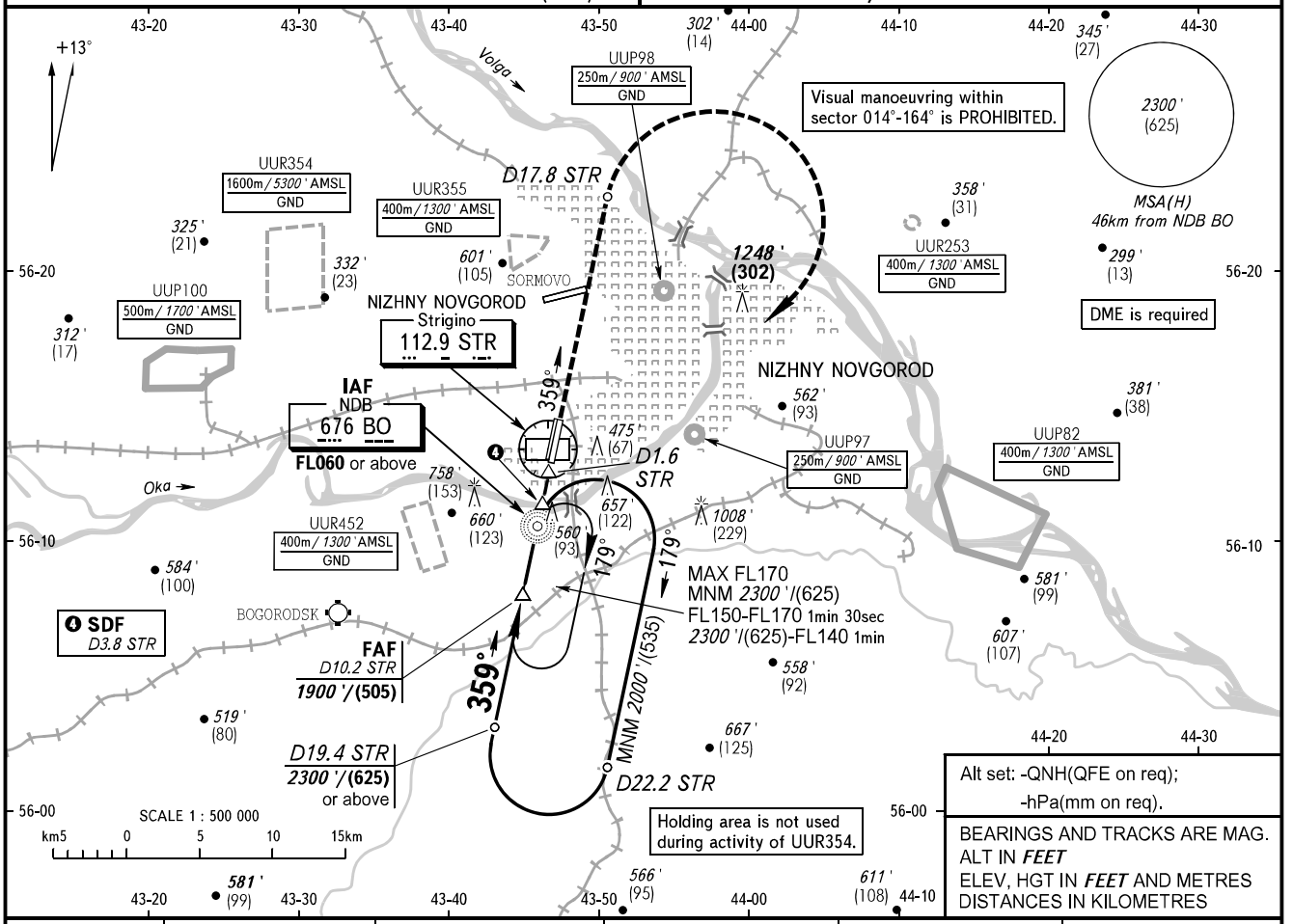

Alt set: -QNH(QFE on req);
-hPa(mm on req).

BEARINGS AND TRACKS ARE MAG.
ALT IN *FEET*
ELEV, HGT IN *FEET* AND METRES
DISTANCES IN KILOMETRES

DME STR	4.0	6.0	8.0	10.0	10.2
ALTITUDE	*840'*	*1190'*	*1530'*	*1870'*	*1900'*

MAPt at D1.6 STR. Timing not authorized for defining MAPt.

MISSED APPROACH:
Climb straight ahead to D17.8 STR, turn RIGHT to NDB BO climbing to *2000'*/(535) or above.

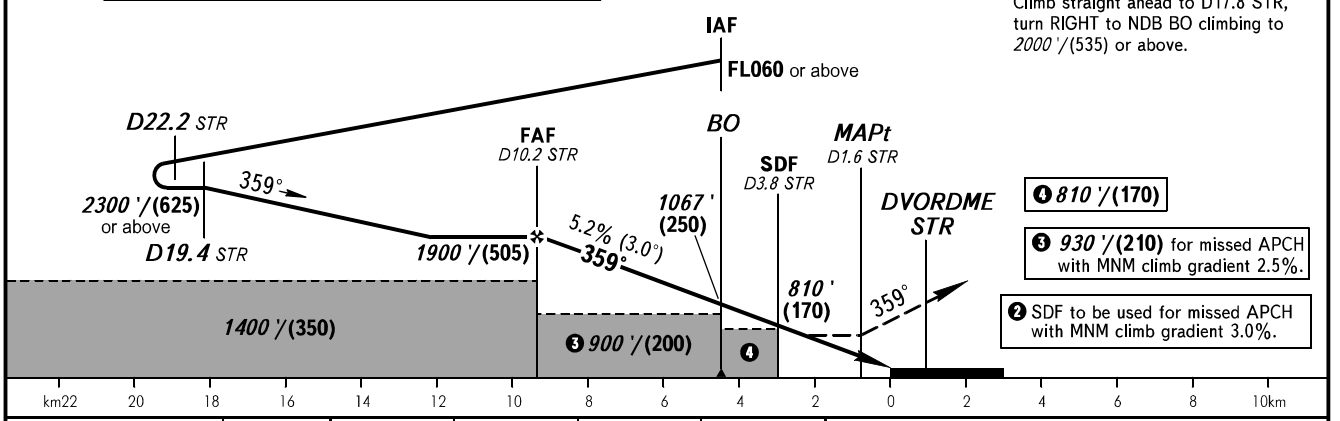

OCA(H)		MNM climb gradient	A	B	C	D
Straight-in Approach	**WO SDF**	**2.5%**	*930'(680')*	*930'(680')*	*930'(680')*	*930'(680')*
	With SDF	**❷ 3.0%**	*690'(440')*	*690'(440')*	*690'(440')*	*690'(440')*
Circling			*930'(680')*	*930'(680')*	*1160'(900')*	*1160'(900')*

❶ TRANSITION LEVEL:
- FL060 when QNH is 1013 hPa (760mm mercury column) or above;
- FL070 when QNH is 977 hPa (733mm mercury column) or above, but less than 1013 hPa (760mm mercury column);
- FL080 when QNH is less than 977 hPa (733mm mercury column).

GROUND SPEED	km/h	*150*	*180*	*210*	*240*	*270*	*300*	*330*	*360*	*390*
RATE OF DESCENT	m/s	*2.2*	*2.6*	*3.0*	*3.5*	*3.9*	*4.3*	*4.8*	*5.2*	*5.6*
	ft/min	*427*	*512*	*597*	*682*	*768*	*853*	*938*	*1024*	*1109*

CHANGE: MNM