INSTRUMENT APPROACH CHART - ICAO

NIZHNY RADAR	**120.800**
NIZHNY TOWER	**120.400**

NIZHNY NOVGOROD, RUSSIA
STRIGINO
ILS Z CAT I/II, LOC Z RWY 18L

TRANSITION LEVEL: ❶ TRANSITION ALT: *5000'* TRANSITION HGT: (1450)

AD ELEV: ***258'/ 79m***
THR ELEV: ***257'/ 78.5m***

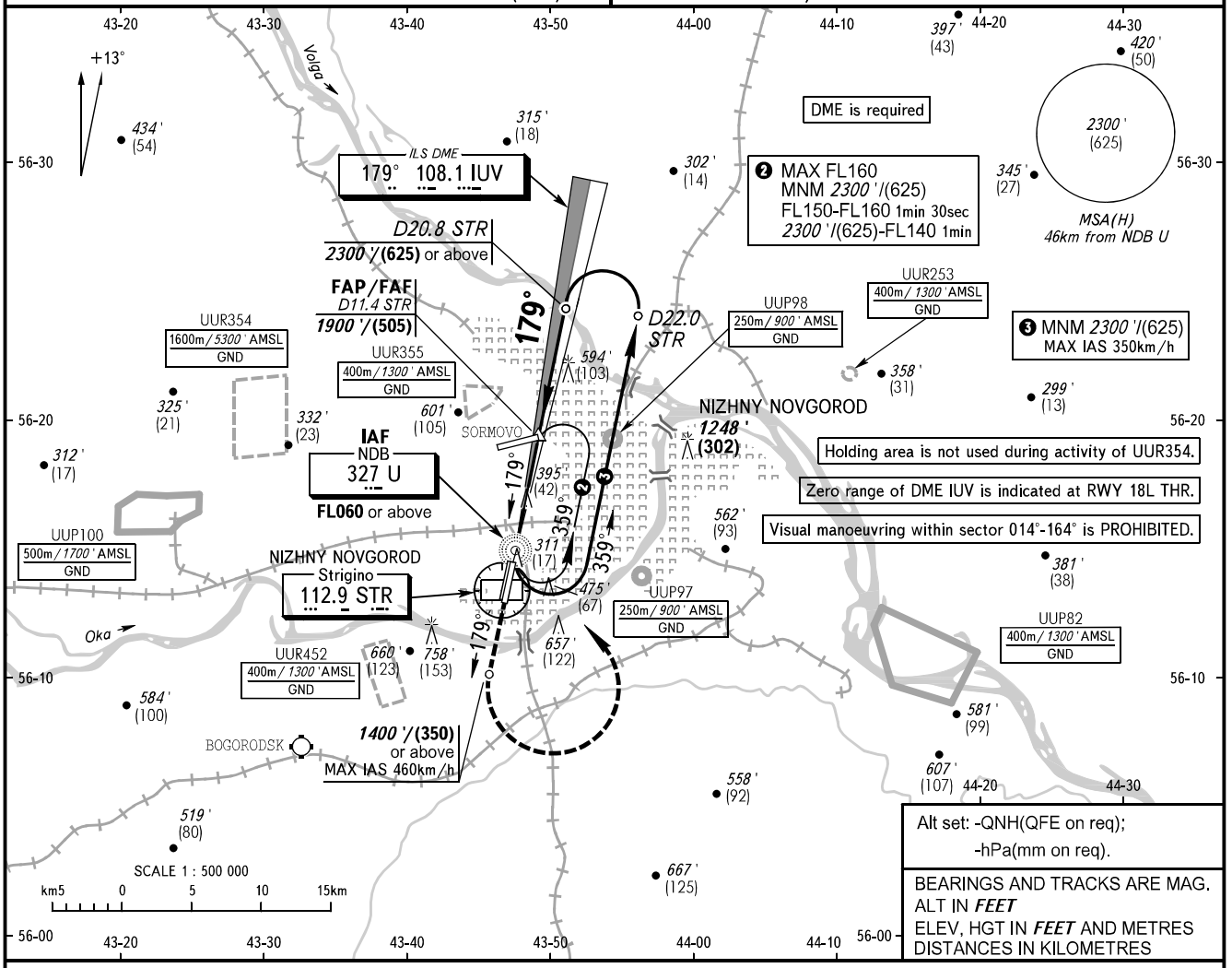

MISSED APPROACH
Climb straight ahead to *1400'*/(350) or above, turn LEFT to NDB U climbing to *2300'*/(625) or above. Turn before MAPt is prohibited.

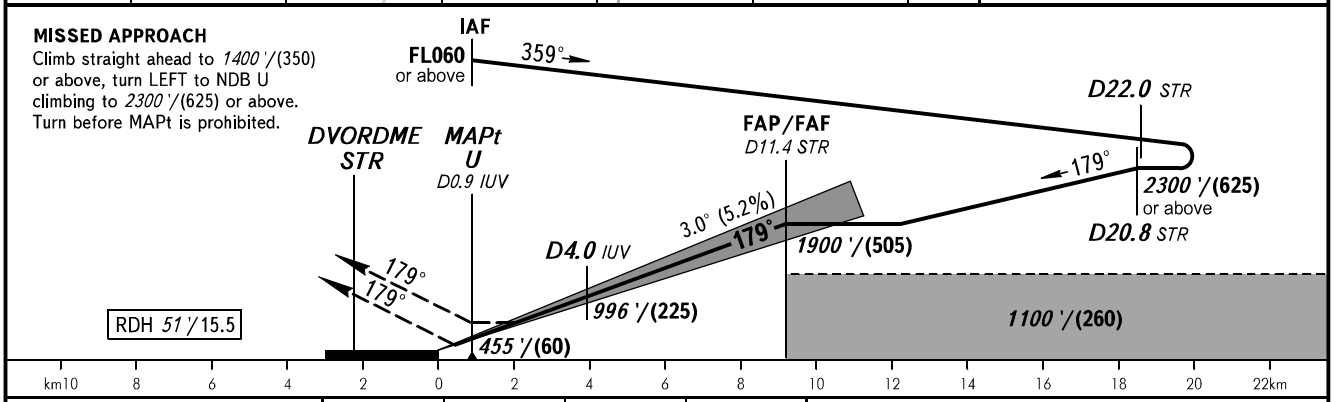

OCA(H)		A	B	C	D
Straight-in Approach	**CAT I**	*401'(145')*	*412'(156')*	*424'(168')*	*438'(182')*
	CAT II	*311'(54')*	*322'(65')*	*335'(77')*	*351'(93')*
	LOC	*650'(390')*	*650'(390')*	*650'(390')*	*650'(390')*
Circling		*720'(470')*	*870'(610')*	*1160'(900')*	*1160'(900')*

❶ TRANSITION LEVEL:
- FL060 when QNH is 1013 hPa (760mm mercury column) or above;
- FL070 when QNH is 977 hPa (733mm mercury column) or above, but less than 1013 hPa (760mm mercury column);
- FL080 when QNH is less than 977 hPa (733mm mercury column).

WARNING
MAPt at NDB U. Timing not authorized for defining MAPt.

GROUND SPEED	km/h	*150*	*180*	*210*	*240*	*270*	*300*	*330*	*360*	*390*
RATE OF DESCENT	m/s	*2.2*	*2.6*	*3.0*	*3.5*	*3.9*	*4.3*	*4.8*	*5.2*	*5.6*
	ft/min	*427*	*512*	*597*	*682*	*768*	*853*	*938*	*1024*	*1109*

CHANGE: NIL