INSTRUMENT APPROACH CHART - ICAO

SHEREMETYEVO RADAR	**118.100**	**120.675**	**122.700**	**126.600**	**135.175**
SHEREMETYEVO TOWER	**118.700**	**120.700**	**131.500**		

MOSCOW, RUSSIA
SHEREMETYEVO
GLS RWY 24C

GBAS CH 21004 G24A	TRANSITION LEVEL: By ATC ❶ TRANSITION ALT: *10000'* TRANSITION HGT: (2860)	AD ELEV: ***630'*/192m** THR ELEV: ***622'*/189.5m**

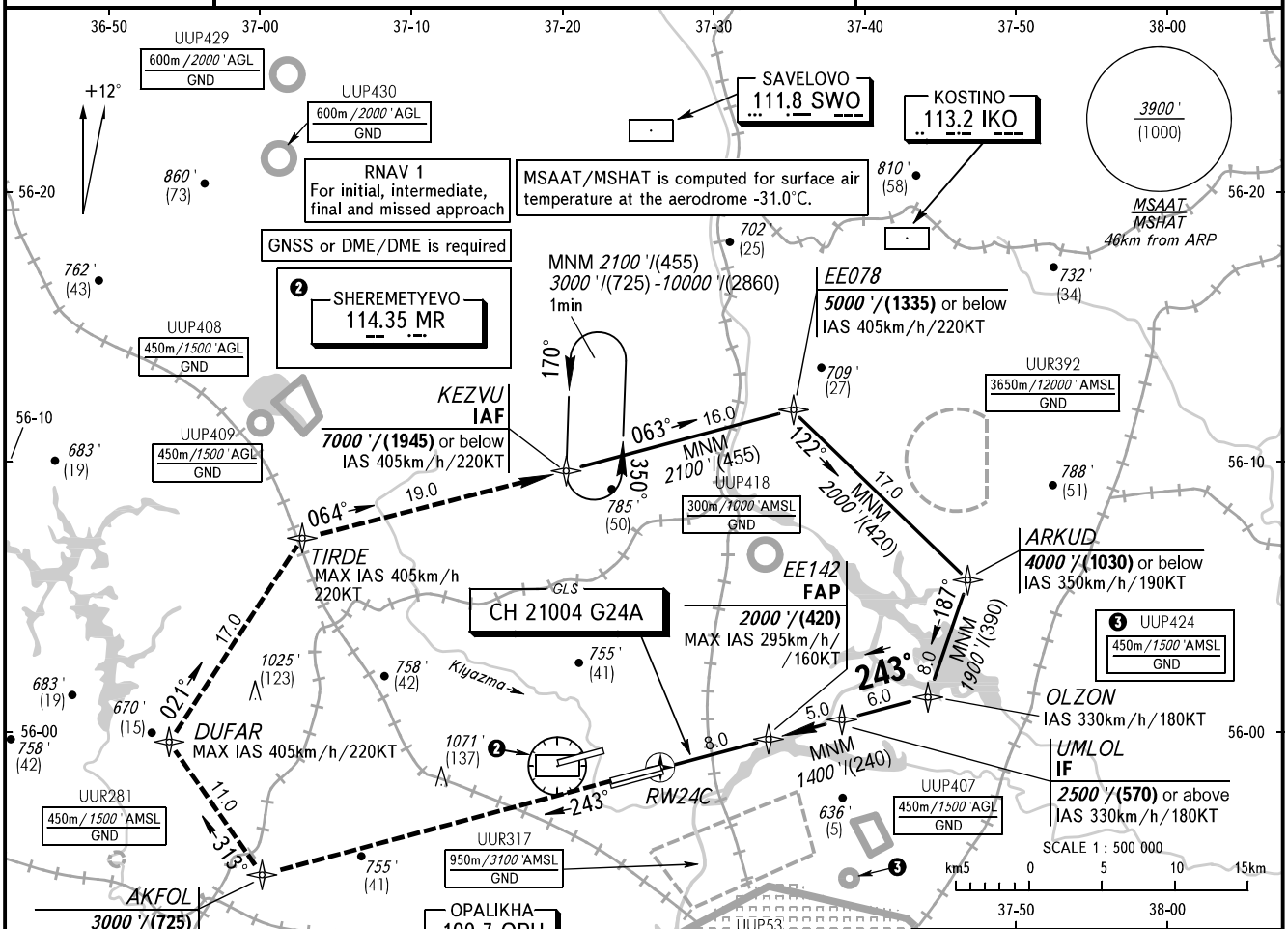

Alt set: -QNH(QFE on req);
-hPa(mm on req).

BEARINGS AND TRACKS ARE MAGNETIC
ALTITUDES IN *FEET*
HEIGHTS IN METRES
ELEVATIONS IN *FEET* AND METRES
DISTANCES IN KILOMETRES

DIST to RW24C	2.0	4.0	6.0
ALTITUDE/HEIGHT	*1020'*/(125)	*1360'*/(225)	*1710'*/(335)

MISSED APPROACH
Climb to *3000'*/(725) to AKFOL, turn RIGHT to DUFAR-TIRDE-KEZVU, then according to chart or as instructed by ATS unit.

TCH *53'*/16.0

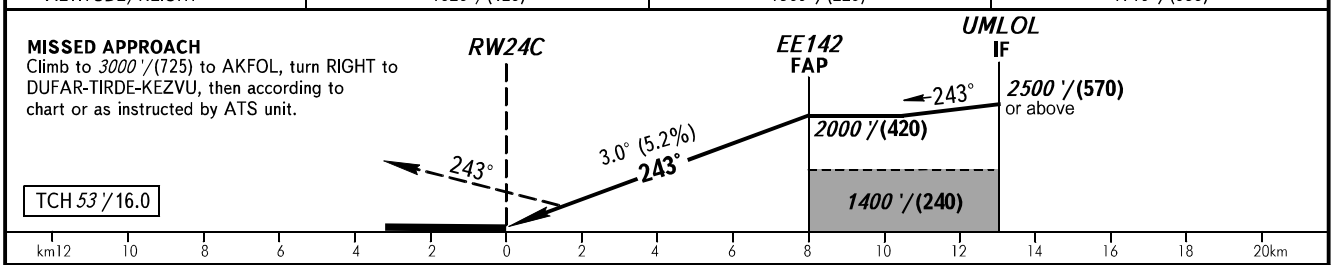

OCA(H)			A	B	C	D
Straight-in Approach	MNM climb gradient for missed APCH	**CAT I**	*822'(200')* (60)	*822'(200')* (60)	*822'(200')* (60)	*822'(200')* (60)

❶ TRANSITION LEVEL:
- FL110 when QNH is 1013 hPa (760mm mercury column) or above;
- FL120 when QNH is 977 hPa (733mm mercury column) or above, but less than 1013 hPa (760mm mercury column);
- FL130 when QNH is less than 977 hPa (733mm mercury column).

GROUND SPEED	km/h	150	180	210	240	270	300	330	360	390	420	450
RATE OF DESCENT	m/s	2.2	2.6	3.0	3.5	3.9	4.3	4.8	5.2	5.6	6.1	6.5
	ft/min	427	512	597	683	768	853	939	1024	1109	1195	1280

CHANGE: New chart