INSTRUMENT APPROACH CHART - ICAO

KOLTSOVO RADAR	**118.700**
KOLTSOVO START	**124.300**

YEKATERINBURG, RUSSIA
KOLTSOVO
GLS RWY 26R

GBAS CH 21070 G26B	TRANSITION LEVEL: ❶ TRANSITION ALT: *4000 '* TRANSITION HGT: (1000)	AD ELEV: *766 '*/**234m** DTHR ELEV: *764 '*/**233.0m**

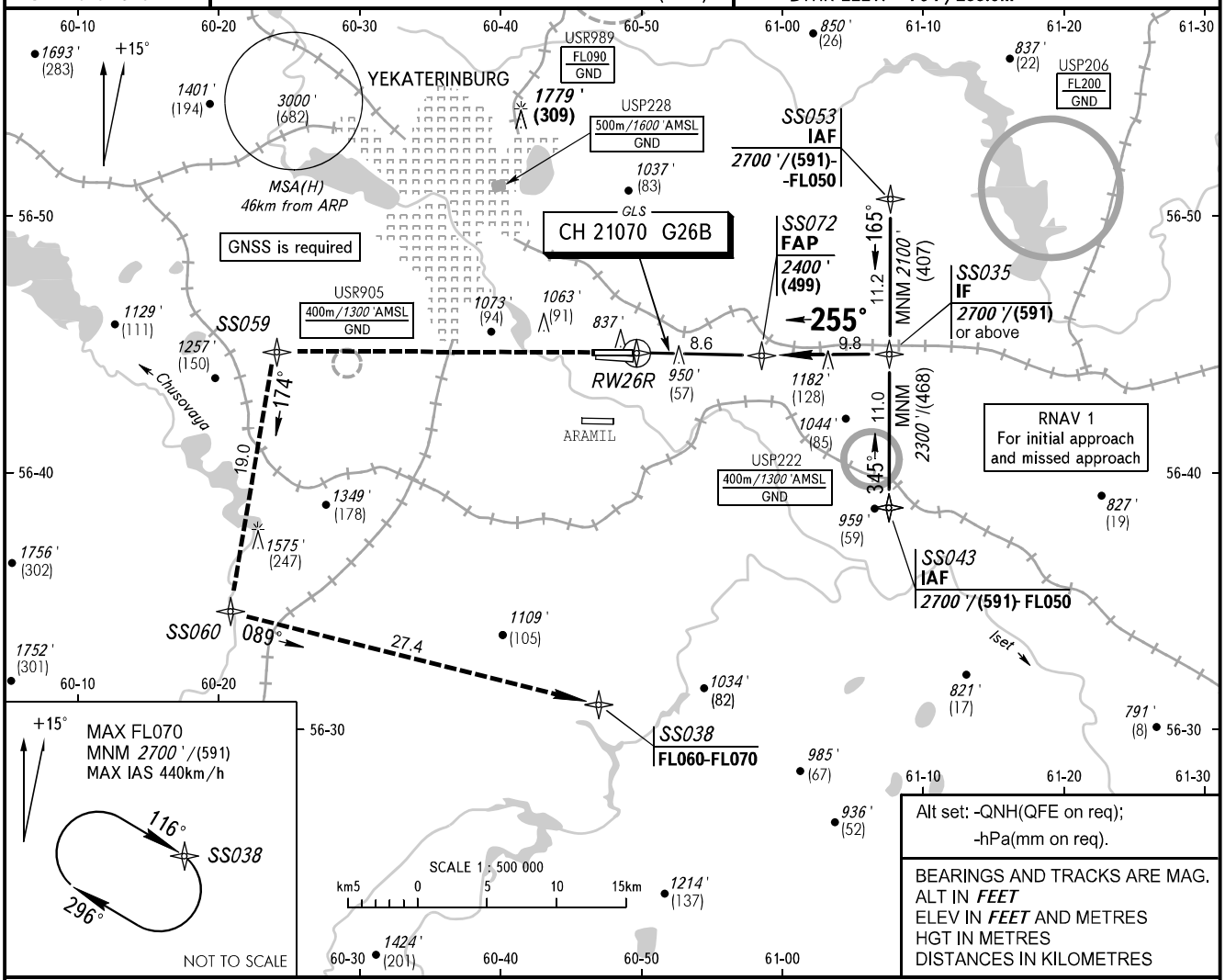

MISSED APPROACH
Climb straight ahead to SS059,
turn LEFT to SS060,
then turn LEFT to SS038
climbing to FL060-FL070,
then according to chart or to
the holding area.

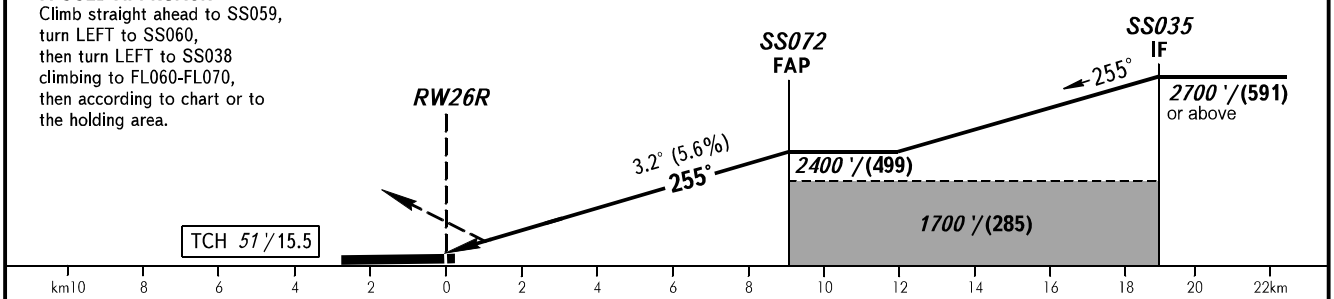

OCA(H)		A	B	C	D	DL
Straight-in Approach	**CAT I**	*903 '(139 ')* (43)	*911 '(147 ')* (45)	*922 '(158 ')* (49)	*935 '(171 ')* (53)	*940 '(176 ')* (54)
Circling		*1250 '(480 ')* (149)	*1360 '(600 ')* (182)	*1740 '(970 ')* (298)	*1760 '(1000 ')* (304)	*1760 '(1000 ')* (304)

❶ TRANSITION LEVEL:
- FL050 when QNH is 1013 hPa (760mm mercury column) or above;
- FL060 when QNH is 977 hPa (733mm mercury column) or above,
  but less than 1013 hPa (760mm mercury column);
- FL070 when QNH is less than 977 hPa (733mm mercury column).

GROUND SPEED	km/h	*150*	*180*	*210*	*240*	*270*	*300*	*330*	*360*	*390*
RATE OF DESCENT	m/s	*2.4*	*2.8*	*3.4*	*3.9*	*4.4*	*4.8*	*5.3*	*5.8*	*6.3*
RATE OF DESCENT	*ft/min*	*472*	*571*	*669*	*768*	*866*	*945*	*1044*	*1142*	*1240*

CHANGE: NIL