INSTRUMENT APPROACH CHART - ICAO

KOLTSOVO RADAR	**118.700**
KOLTSOVO START	**124.300**

YEKATERINBURG, RUSSIA
KOLTSOVO
GLS RWY 08L

GBAS CH 20659 G08A	TRANSITION LEVEL: ❶ TRANSITION ALT: *4000'* TRANSITION HGT: (1000)	AD ELEV: ***766'/234m*** THR ELEV: ***736'/224.0m***

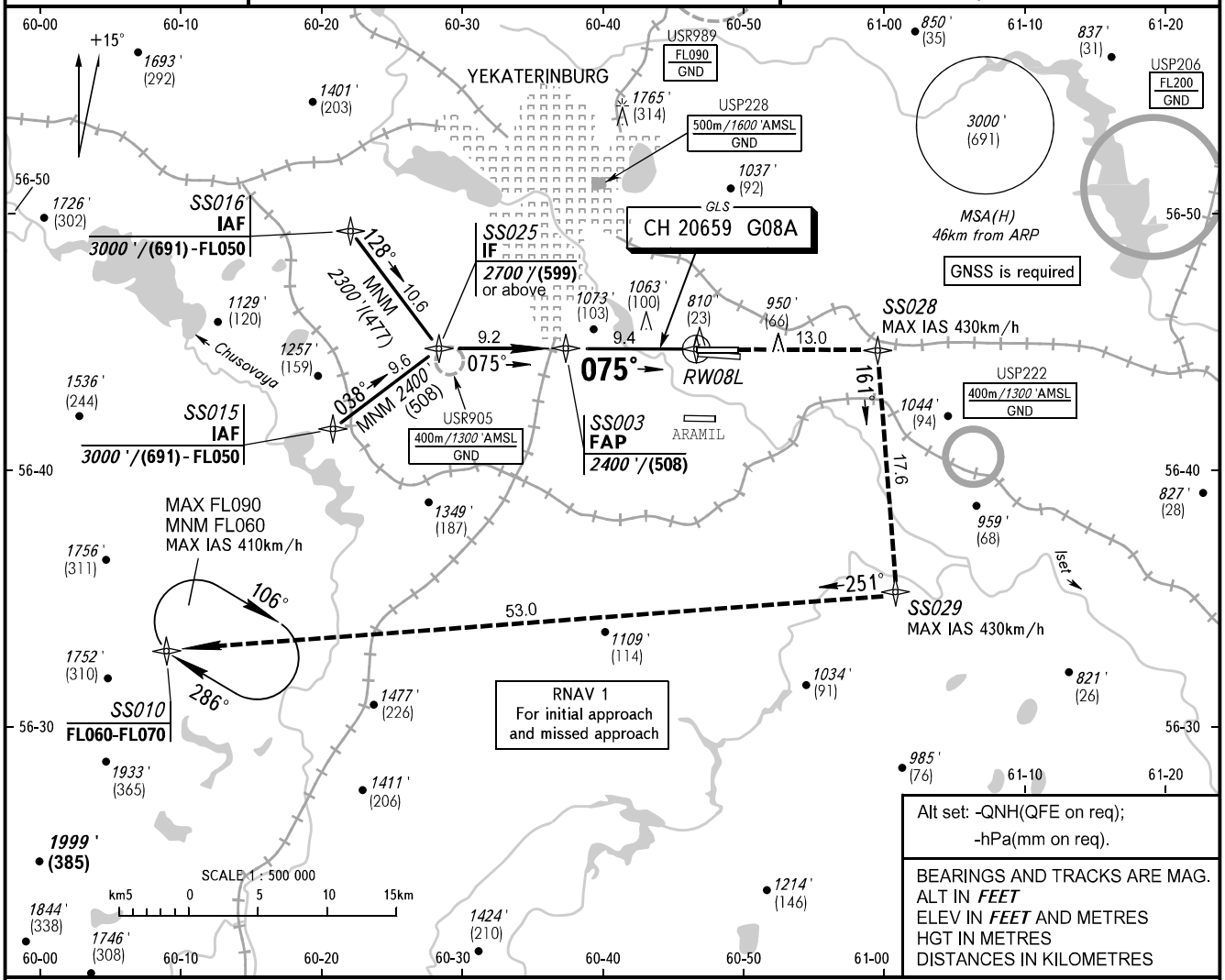

Alt set: -QNH(QFE on req);
-hPa(mm on req).

BEARINGS AND TRACKS ARE MAG.
ALT IN ***FEET***
ELEV IN ***FEET*** AND METRES
HGT IN METRES
DISTANCES IN KILOMETRES

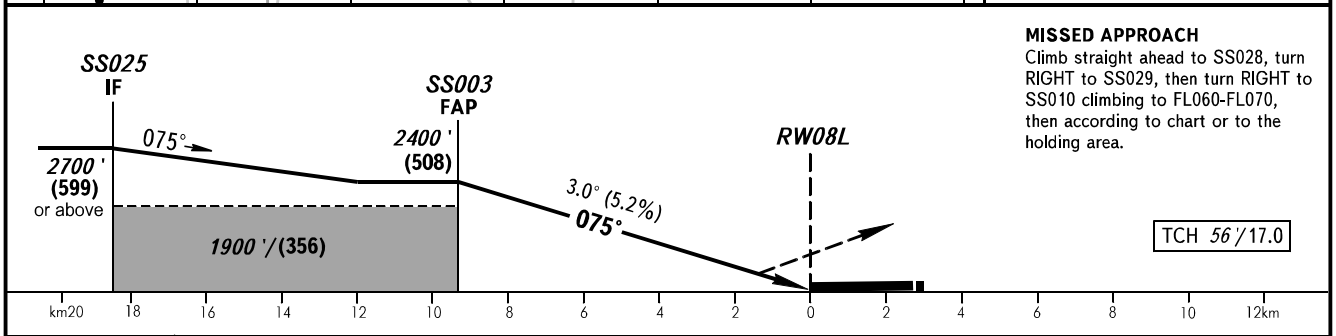

MISSED APPROACH
Climb straight ahead to SS028, turn RIGHT to SS029, then turn RIGHT to SS010 climbing to FL060-FL070, then according to chart or to the holding area.

OCA(H)		A	B	C	D	DL
Straight-in Approach	**CAT I**	*876'(141')* (43)	*888'(153')* (47)	*899'(164')* (50)	*914'(179')* (55)	*918'(183')* (56)
Circling		*1250'(480')* (43)	*1360'(600')* (47)	*1740'(970')* (50)	*1760'(1000')* (55)	*1760'(1000')* (56)

❶ TRANSITION LEVEL:
- FL050 when QNH is 1013 hPa (760mm mercury column) or above;
- FL060 when QNH is 977 hPa (733mm mercury column) or above, but less than 1013 hPa (760mm mercury column);
- FL070 when QNH is less than 977 hPa (733mm mercury column).

GROUND SPEED	km/h	*150*	*180*	*210*	*240*	*270*	*300*	*330*	*360*	*390*
RATE OF DESCENT	m/s	*2.2*	*2.6*	*3.1*	*3.5*	*3.9*	*4.4*	*4.8*	*5.2*	*5.7*
RATE OF DESCENT	*ft/min*	*433*	*512*	*610*	*689*	*768*	*866*	*945*	*1024*	*1122*

CHANGE: Missed approach