INSTRUMENT APPROACH CHART - ICAO

KOLTSOVO RADAR	**118.700**
KOLTSOVO START	**124.300**

YEKATERINBURG, RUSSIA
KOLTSOVO
ILS W CAT I RWY 26R

TRANSITION LEVEL: ❶	TRANSITION ALT: *4000 '*	AD ELEV:	***766 '*/234m**
	TRANSITION HGT: (1000)	DTHR ELEV:	***764 '*/233.0m**

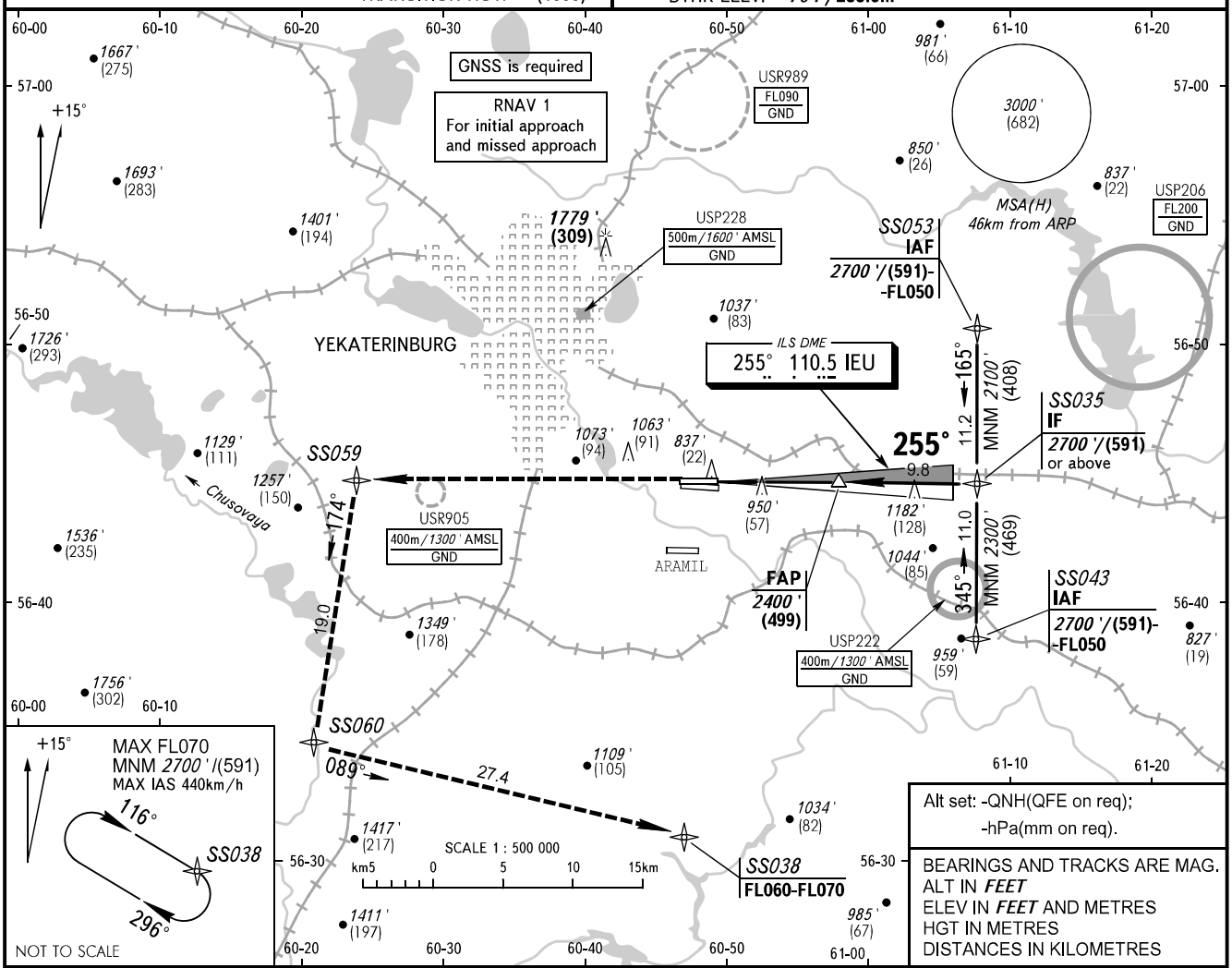

Alt set: -QNH(QFE on req);
-hPa(mm on req).

BEARINGS AND TRACKS ARE MAG.
ALT IN *FEET*
ELEV IN *FEET* AND METRES
HGT IN METRES
DISTANCES IN KILOMETRES

MISSED APPROACH
Climb straight ahead to SS059, turn LEFT to SS060, then turn LEFT to SS038 climbing to FL060-FL070, then according to chart or to the hoiding area.

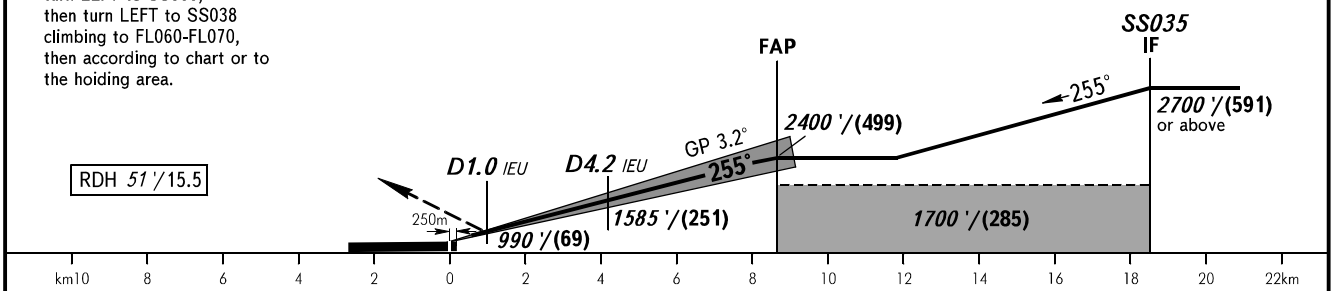

OCA(H)		A	B	C	D	DL
Straight-in Approach	**CAT I**	*903 '(139 ')* (43)	*911 '(147 ')* (45)	*922 '(158 ')* (49)	*935 '(171 ')* (53)	*940 '(176 ')* (54)
Circling		*1250 '(480 ')* (149)	*1360 '(600 ')* (182)	*1740 '(970 ')* (298)	*1760 '(1000 ')* (304)	*1760 '(1000 ')* (304)

❶ TRANSITION LEVEL:
- FL050 when QNH is 1013 hPa (760mm mercury column) or above;
- FL060 when QNH is 977 hPa (733mm mercury column) or above, but less than 1013 hPa (760mm mercury column);
- FL070 when QNH is less than 977 hPa (733mm mercury column).

NOTE
DME IEU reads zero at RWY 26R DTHR.

GROUND SPEED	km/h	*150*	*180*	*210*	*240*	*270*	*300*	*330*	*360*	*390*
RATE OF DESCENT	m/s	*2.4*	*2.9*	*3.4*	*3.9*	*4.4*	*4.8*	*5.3*	*5.6*	*6.3*
	ft/min	*472*	*571*	*669*	*768*	*866*	*945*	*1044*	*1142*	*1240*

CHANGE: NIL