STANDARD DEPARTURE CHART INSTRUMENT (SID) - ICAO

TRANSITION ALT: ***4000'***
TRANSITION HGT: **(1000)**

YEKATERINBURG, RUSSIA
KOLTSOVO
RWY 08L

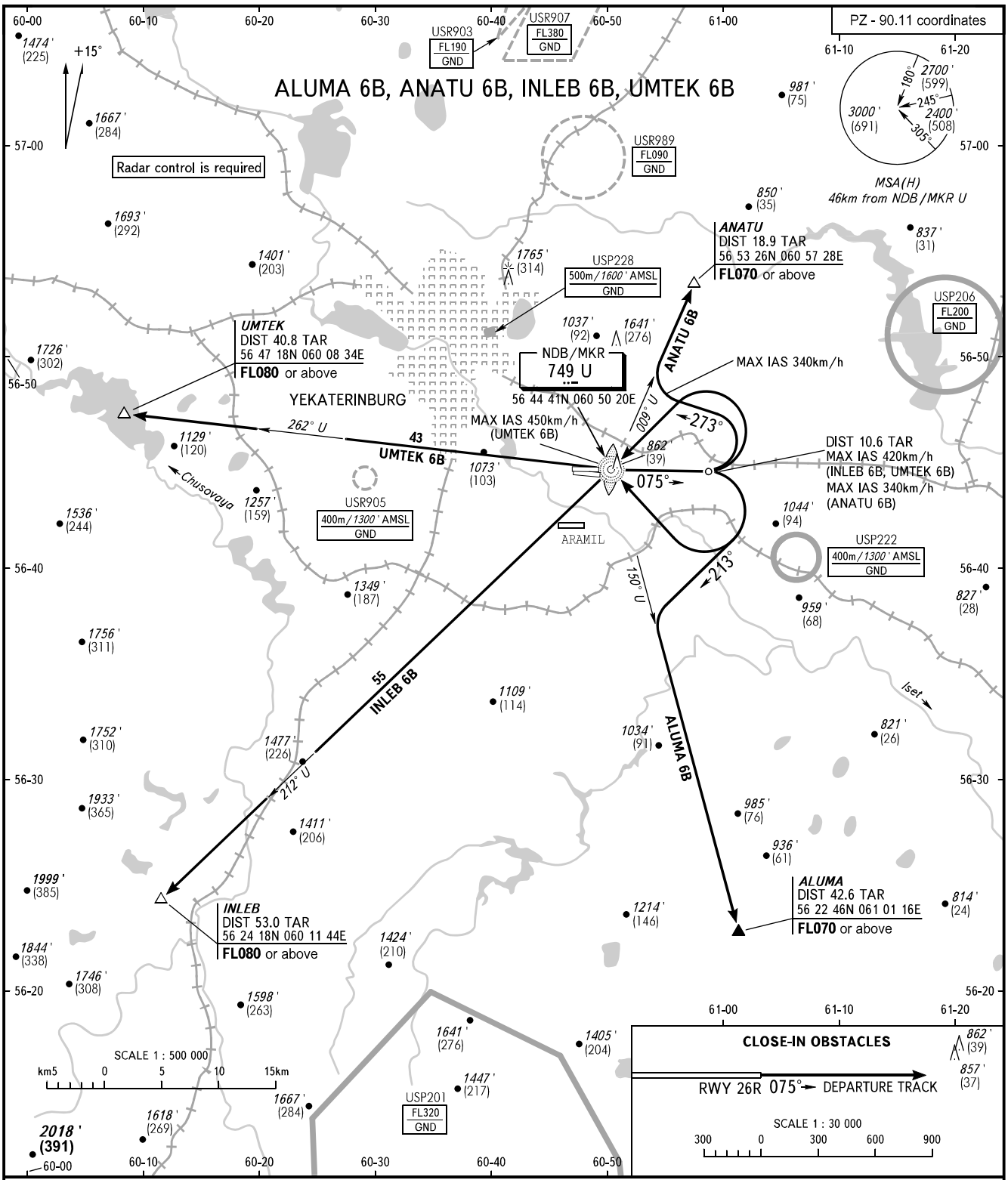

KOLTSOVO START	**124.300**
KOLTSOVO RADAR	**118.700**
KOLTSOVO APPROACH	**125.900**

WARNING:
1. The minimum climb gradients are as follows (required due to the airspace structure):
   - 3.4% up to FL070 for SID ALUMA 6B;
   - 6.0% up to FL070 for SID ANATU 6B.
2. Initial turn by ATC.
3. There are close-in obstacles.

BEARINGS AND TRACKS ARE MAGNETIC
ALTITUDES AND ELEVATION IN ***FEET***
HEIGHTS IN METRES
DISTANCES IN KILOMETRES

Alt set: -QNH(QFE on req);
-hPa(mm on req).

CHANGE: ALUMA