INSTRUMENT APPROACH CHART - ICAO

RADAR	119.700
TOWER	135.800

SOCHI, RUSSIA
SOCHI
NDB RWY 02

TRANSITION LEVEL: ❶
TRANSITION ALT: 13000 '
TRANSITION HGT: (3900)

AD ELEV: 90 ' /27m
THR ELEV: 50 ' /15.5m

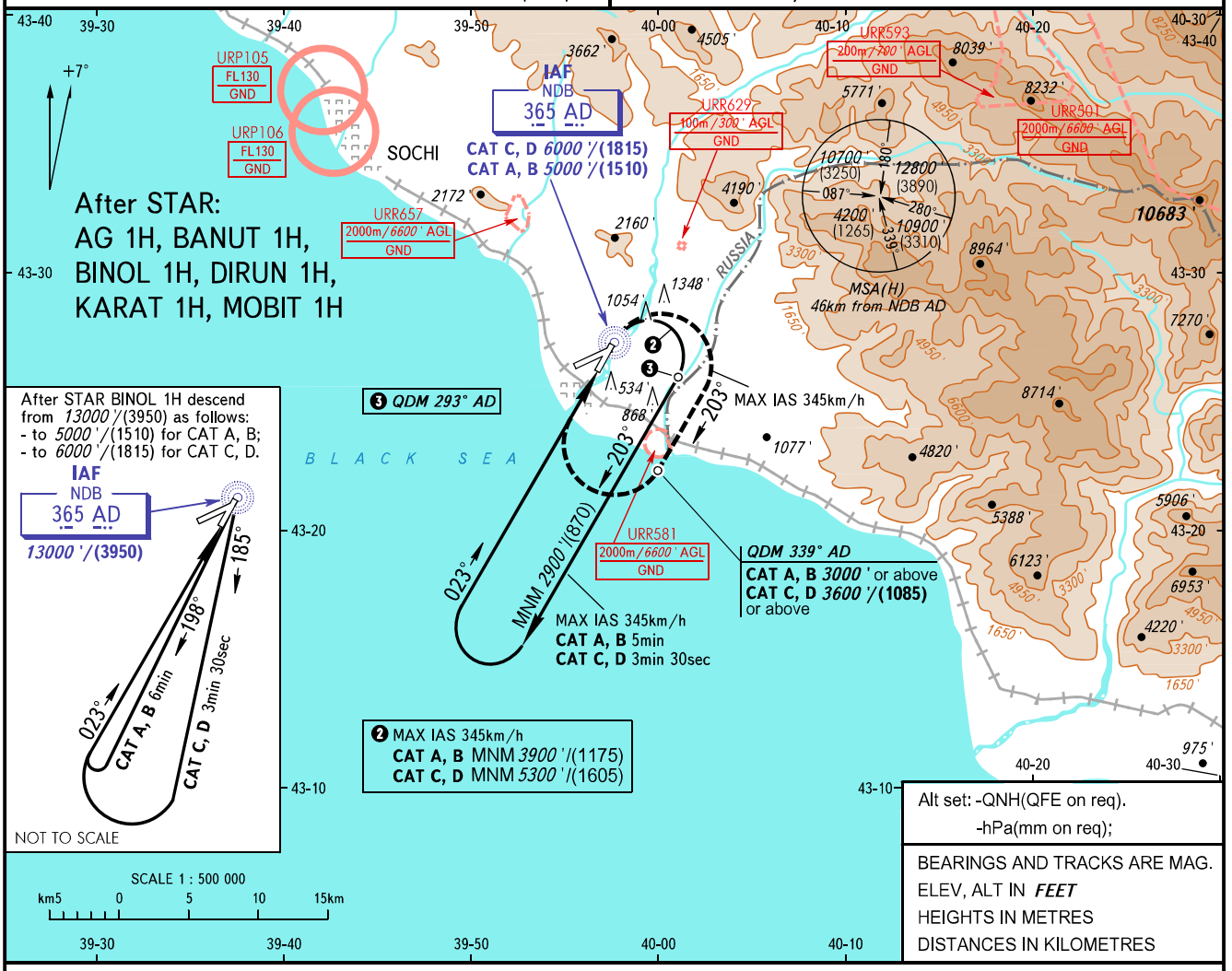

MISSED APPROACH
Turn RIGHT onto track 203° (MAX IAS 345km/h) to intercept QDM 339° AD climbing to:
-3000 ' or above (CAT A, B);
-3600 ' /(1085) or above (CAT C, D);
then turn RIGHT onto track 023° to NDB AD climbing to:
-3900 ' /(1175) or above (CAT A, B);
-5300 ' /(1605) or above (CAT C, D);
or by ATS unit instruction.

❶ TRANSITION LEVEL:
- FL150 when QNH is 977 hPa (733mm mercury column) or above;
- FL160 when QNH is less than 977 hPa (733mm mercury column).

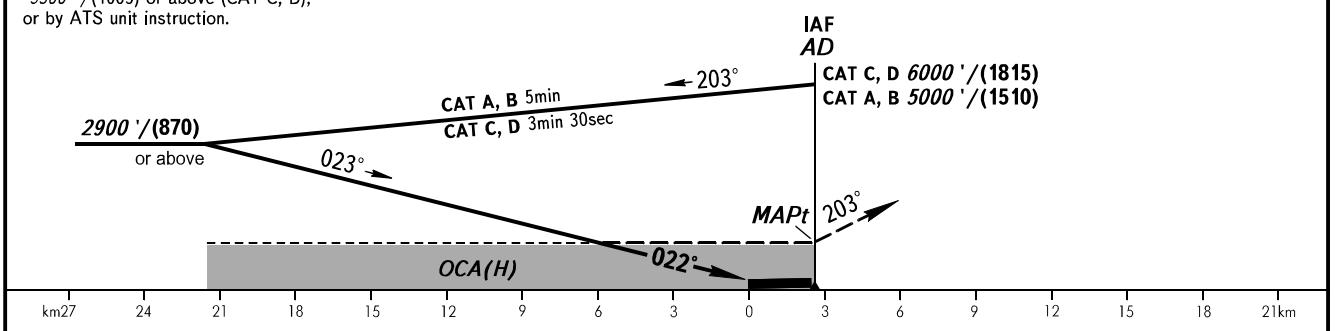

OCA(H)		A	B	C	D
Straight-in Approach		1760 '(1710 ') (525)	1780 '(1730 ') (530)	1830 '(1780 ') (545)	1830 '(1780 ') (545)
Circling		1760 '(1710 ') (525)	1940 '(1850 ') (565)	2950 '(2860 ') (875)	2950 '(2860 ') (875)

WARNING:
1. Heavy turbulence with down-draughts can be expected on final.
2. Deviation to the right is prohibited due to piers of transmission line up to 143 ' at 200-500m from RWY 02 centre line.
3. CWY strengthened segment 50m long at RWY 02 THR.
4. Final approach track is offset by 1° from RCL.

CHANGE: TL