# INSTRUMENT APPROACH CHART - ICAO

| TOWER | 120.900 |
|---|---|

# STAVROPOL, RUSSIA
## SHPAKOVSKOYE
## NDB V RWY 25

TRANSITION LEVEL: ❶
TRANSITION ALTITUDE: *5000'* TRANSITION HEIGHT: (1090)

AD ELEV: ***1486'/453m***
THR ELEV: ***1434'/437.0m***

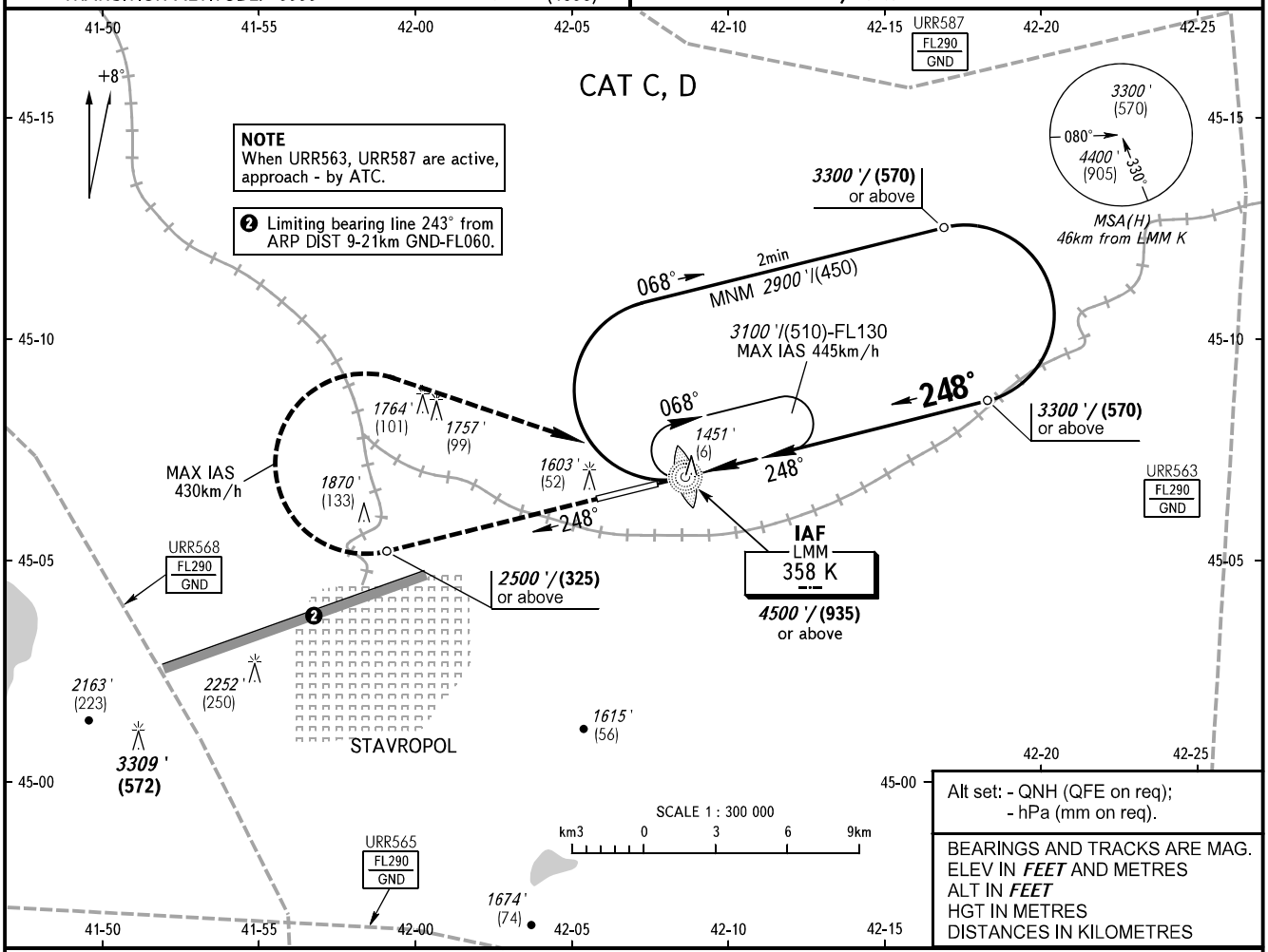


**MISSED APPROACH**
Climb on track 248° to *2500'*/(325) or above, then turn RIGHT to LMM K at *4500'*/(935) or above, then according to chart.

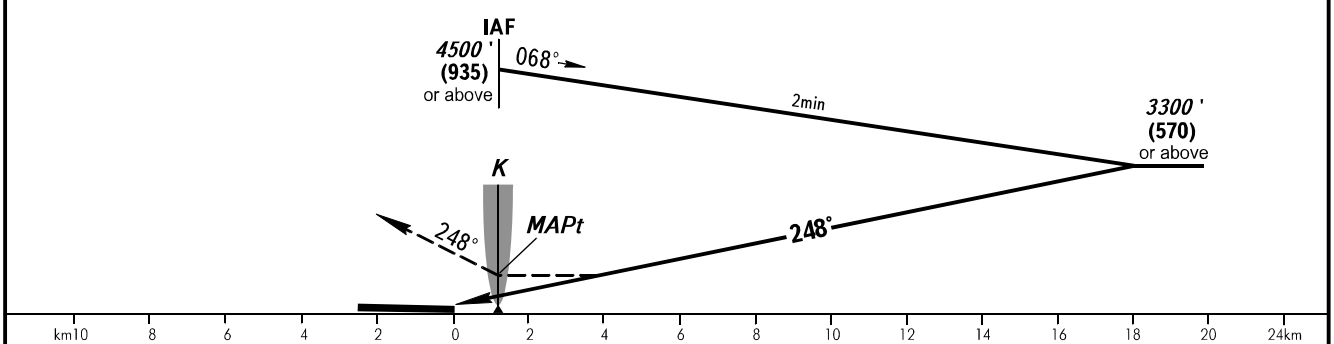


| OCA(H) | | A | B | C | D |
|---|---|---|---|---|---|
| Straight-in Approach | | | | *1750'(315')* (100) | *1750'(315')* (100) |
| | | | | | |
| | | | | | |
| Circling | | | | *2150'(670')* (205) | *2270'(780')* (240) |

❶ TRANSITION LEVEL:
- FL060 when QNH is 1013 hPa (760mm mercury column) or above;
- FL070 when QNH is 977 hPa (733mm mercury column) or above, but less than 1013 hPa (760mm mercury column);
- FL080 when QNH is less than 977 hPa (733mm mercury column).

**CHANGE:** Heading, HGT