INSTRUMENT APPROACH CHART - ICAO

START **118.300**

NALCHIK, RUSSIA
NALCHIK
NDB Y RWY 24

TRANSITION LEVEL: ❶	TRANSITION ALT: *5000'*	AD ELEV: ***1463'/446m***
	TRANSITION HGT: (1105)	THR ELEV: ***1378'/420.0m***

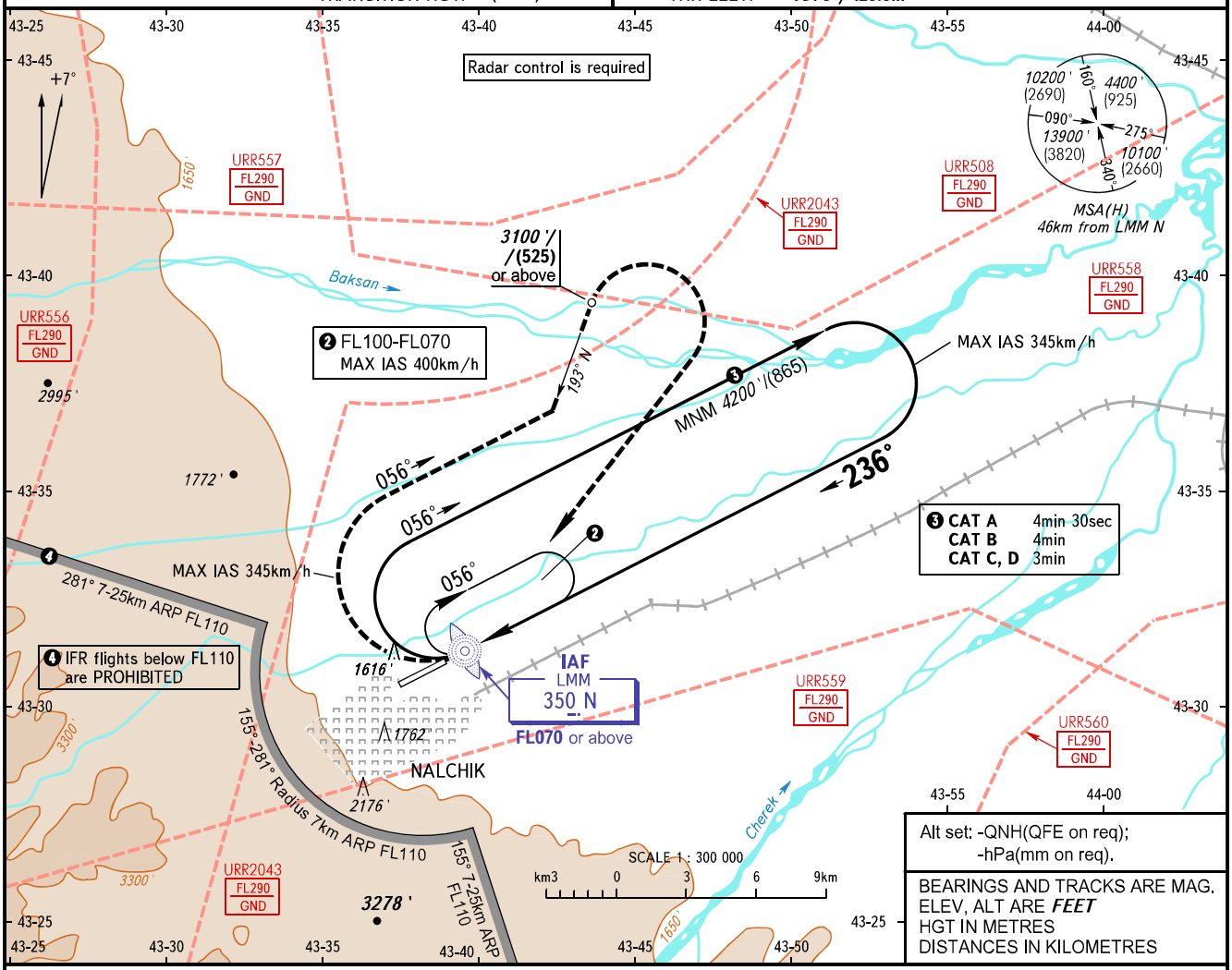

MISSED APPROACH
Turn RIGHT onto track 056° to intercept QDM 193° N, then proceed on QDM 193° N climbing to *3100'*/(525) or above, then turn RIGHT to LMM N climbing to *4200'*/(865) or above, then proceed according to chart.

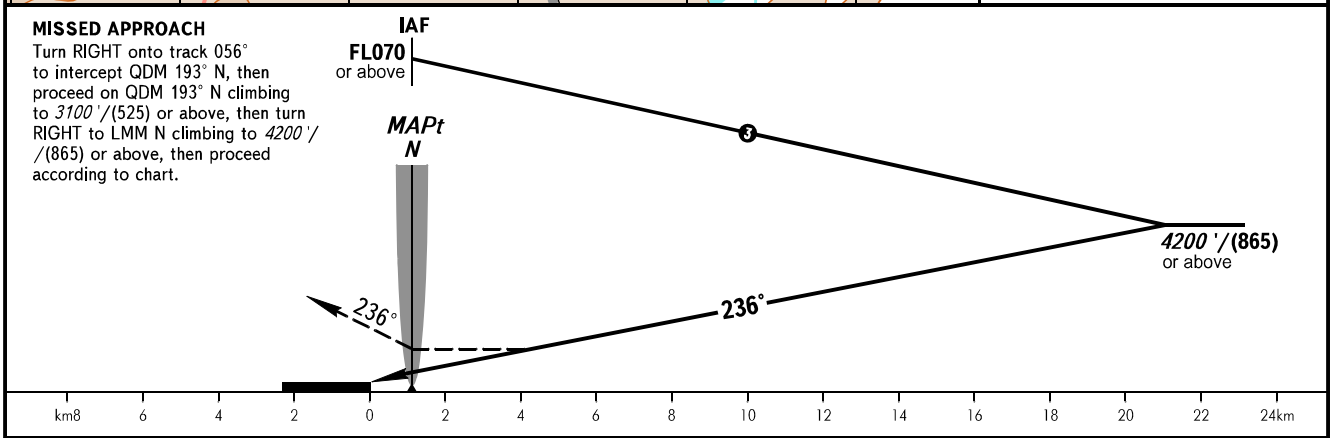

OCA(H)		A	B	C	D
Straight-in Approach		*1870'(500')/*/(153)	*1870'(500')/*/(153)	*1870'(500')/*/(153)	*1870'(500')/*/(153)
Circling		*2360'(890')/*/(272)	*2610'(1150')/*/(351)	*3570'(2100')/*/(640)	*4160'(2690')/*/(820)

❶ TRANSITION LEVEL:
- FL070 when QNH is 977 hPa (733mm mercury column) or above;
- FL080 when QNH is below 977 hPa (733mm mercury column).

WARNING:
1. MAPt at LMM N.
2. Turn before passing MAPt is PROHIBITED.
3. Timing for defining MAPt is not authorized.
4. When URR508, URR556, URR557, URR558, URR559, URR560, URR2043 are active, the chart is not AVBL.

CHANGE: URR