INSTRUMENT APPROACH CHART - ICAO

APPROACH	118.600
START	121.200

NOVOKUZNETSK, RUSSIA
SPICHENKOVO
NDB X RWY 01

TRANSITION LEVEL: ❶ TRANSITION ALTITUDE: 4000 ' TRANSITION HEIGHT: (915)

AD ELEV: 1025 '/312m
THR ELEV: 1004 '/306.0m

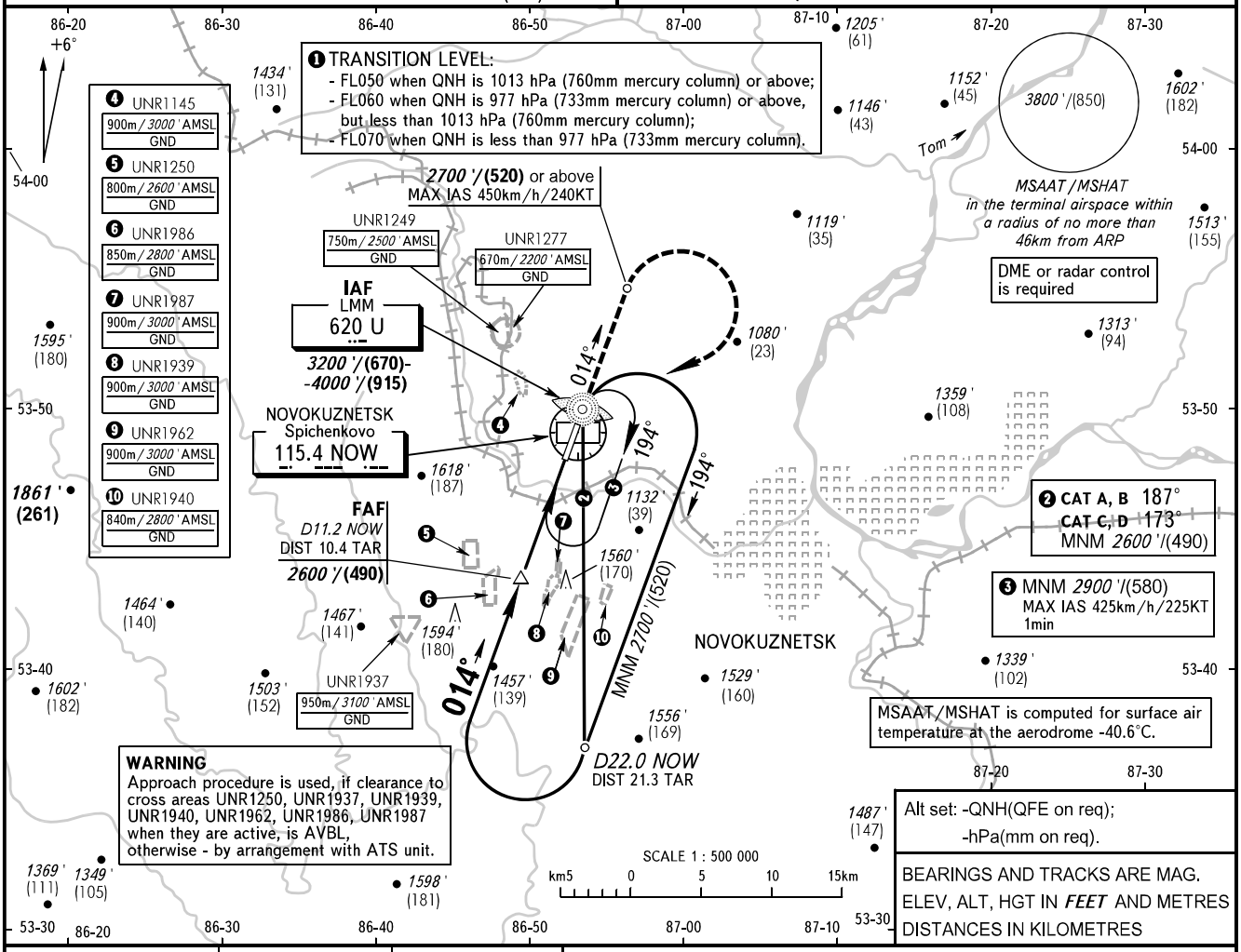

DME NOW	10.0	8.0
ALTITUDE/HEIGHT	2400 '/(430)	2060 '/(325)

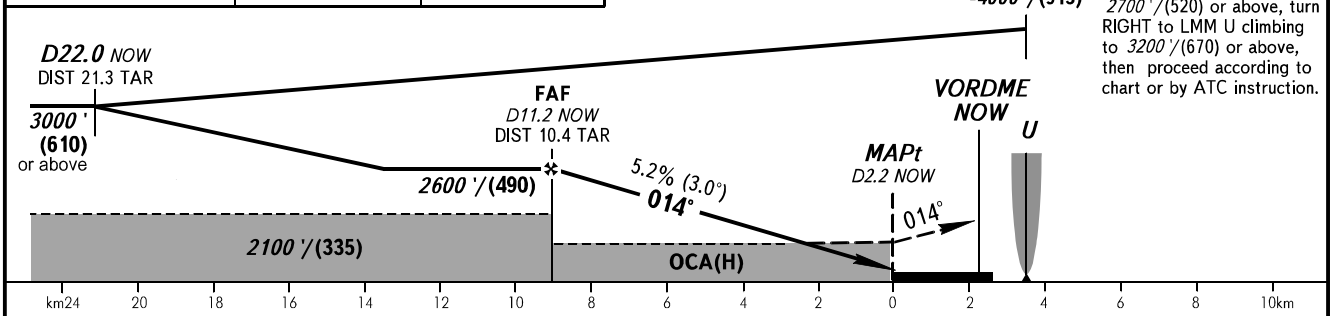

MISSED APPROACH
Climb straight ahead to 2700 '/(520) or above, turn RIGHT to LMM U climbing to 3200 '/(670) or above, then proceed according to chart or by ATC instruction.

OCA(H)		A	B	C	D
Straight-in Approach		1720 '(720 ') (220)	1720 '(720 ') (220)	1720 '(720 ') (220)	1720 '(720 ') (220)
Circling		1720 '(720 ') (220)	1730 '(710 ') (220)	1830 '(810 ') (255)	1960 '(940 ') (295)

NOTE:
1. MAPt at D2.2 NOW. Timing not authorized for defining MAPt.
2. Turn before passing LMM U is PROHIBITED.

GROUND SPEED	km/h	150	180	210	240	270	300	330	360
	kt	81	97	113	130	146	162	178	195
RATE OF DESCENT	m/s	2.2	2.6	3.0	3.5	3.9	4.3	4.8	5.2
	ft/min	427	512	597	682	768	853	938	1024

CHANGE: FAF