STANDARD ARRIVAL CHART INSTRUMENT (STAR) - ICAO

TRANSITION LEVEL: ❶

TOMSK, RUSSIA
BOGASHEVO
RNAV RWY 21

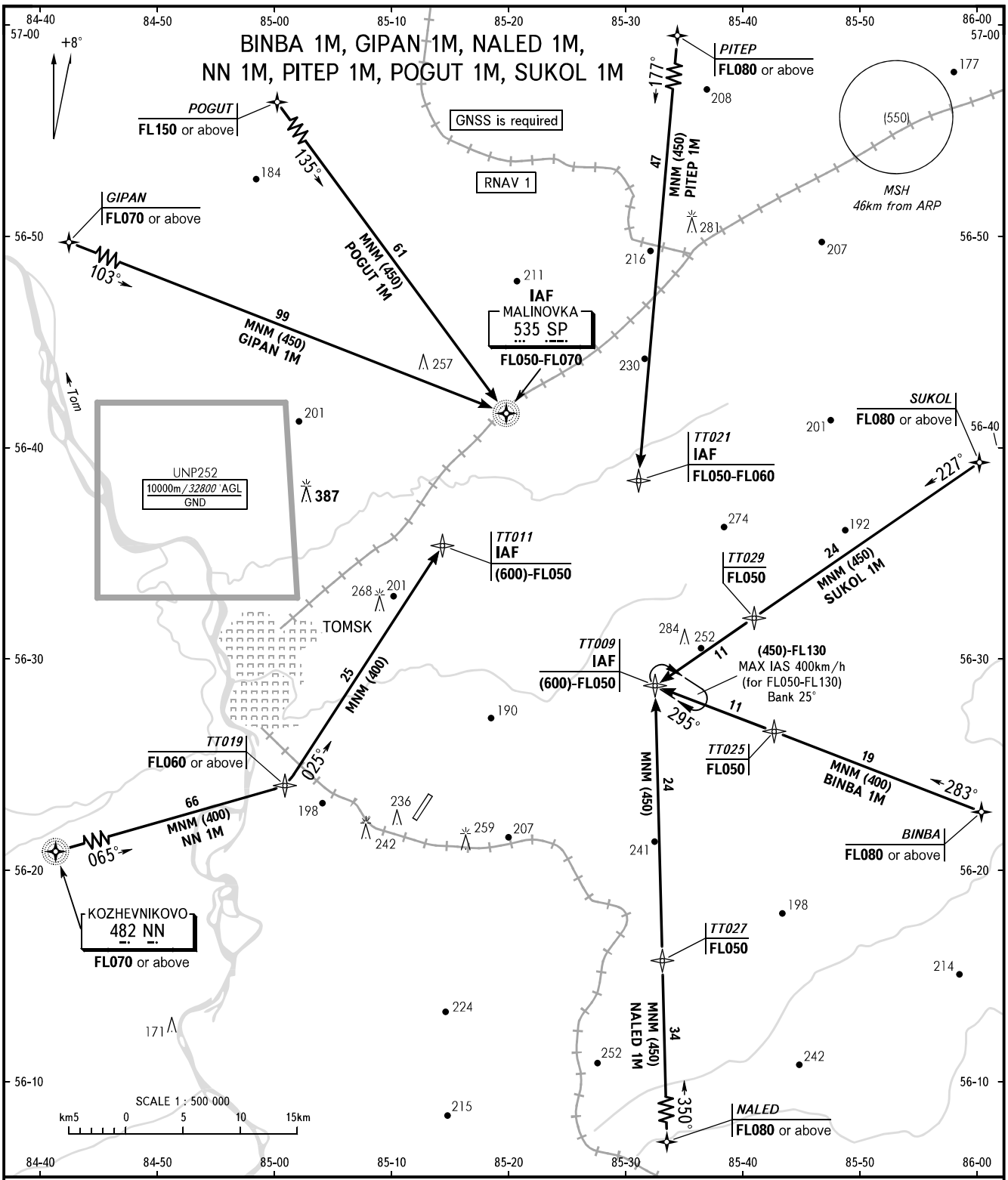

TOWER **127.300**

❶ TRANSITION LEVEL:
- FL040 when QFE is 743mm mercury column or above;
- FL050 when QFE is less than 743mm mercury column.

BEARINGS AND TRACKS ARE MAGNETIC ALTITUDES, HEIGHTS AND ELEVATIONS IN METRES DISTANCES IN KILOMETRES	Alt set: -QFE(QNH on req); -mm(hPa on req).

CHANGE: New chart