INSTRUMENT APPROACH CHART - ICAO

TOWER **127.200**

KALININGRAD, RUSSIA
KHRABROVO
GLS RWY 06

GBAS	TRANSITION LEVEL: ❶	TRANSITION ALT: *4000'*	AD ELEV: ***43'*/13m**
CH 20665 G06A		TRANSITION HGT: (1210)	THR ELEV: ***43'*/13.0m**

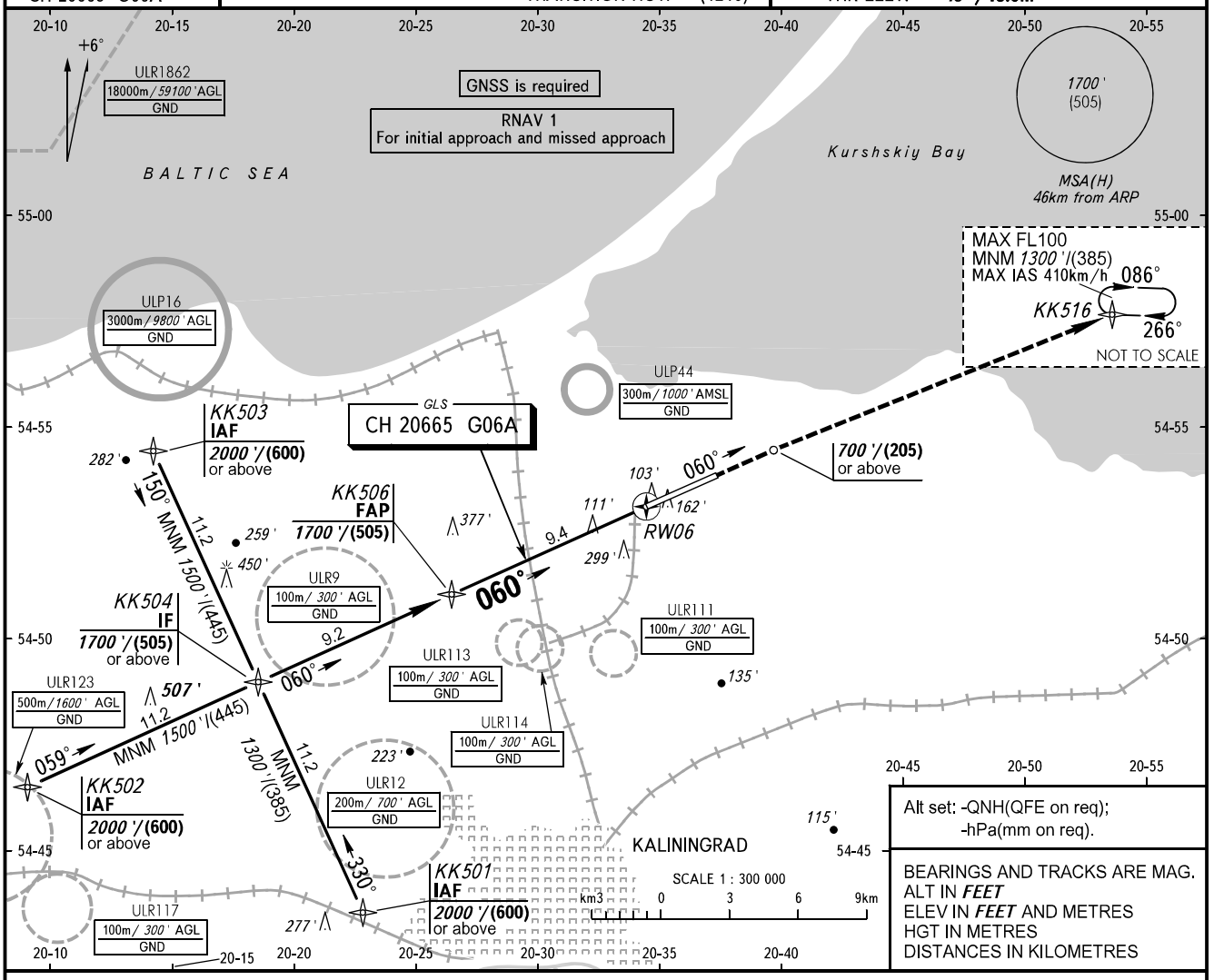

MISSED APPROACH
Climb straight ahead to *700'*/(205) or above, then to KK516 climbing to *1700'*/(505).

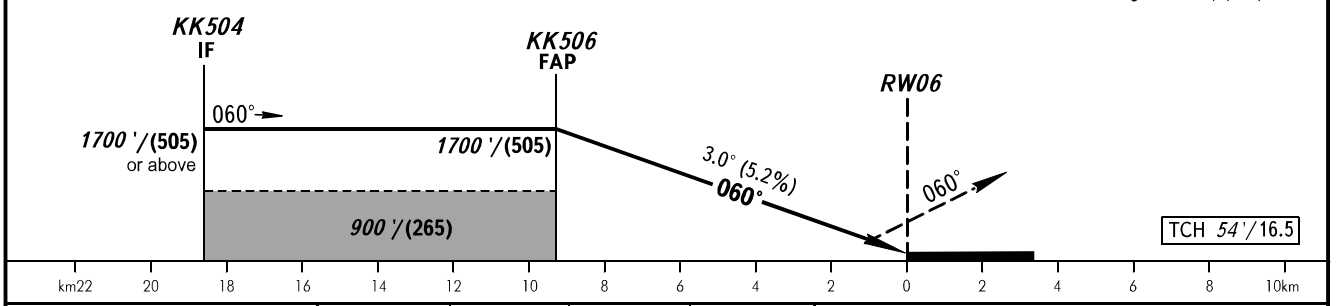

OCA(H)		A	B	C	D
Straight-in Approach	**CAT I**	*187'(144')* (44)	*198'(155')* (48)	*210'(167')* (51)	*224'(181')* (56)
Circling		*600'(550')* (170)	*600'(550')* (170)	*700'(650')* (205)	*780'(730')* (225)

❶ TRANSITION LEVEL:
- FL050 when QNH is 1013 hPa (760mm mercury column) or above;
- FL060 when QNH is 977 hPa (733mm mercury column) or above, but less than 1013 hPa (760mm mercury column);
- FL070 when QNH is less than 977 hPa (733mm mercury column).

GROUND SPEED	km/h	150	180	210	240	270	300	330	360	390
RATE OF DESCENT	m/s	2.2	2.6	3.0	3.5	3.9	4.3	4.8	5.2	5.6
	ft/min	427	512	597	682	768	853	938	1024	1109

CHANGE: TH