INSTRUMENT APPROACH CHART - ICAO

START	118.100
RADAR	119.400

PETROPAVLOVSK-KAMCHATSKY, RUSSIA
YELIZOVO
NDB Z RWY 34L

TRANSITION LEVEL:	❶	AD ELEV:	39m
TRANSITION HEIGHT:	(2400)	THR ELEV:	39.0m

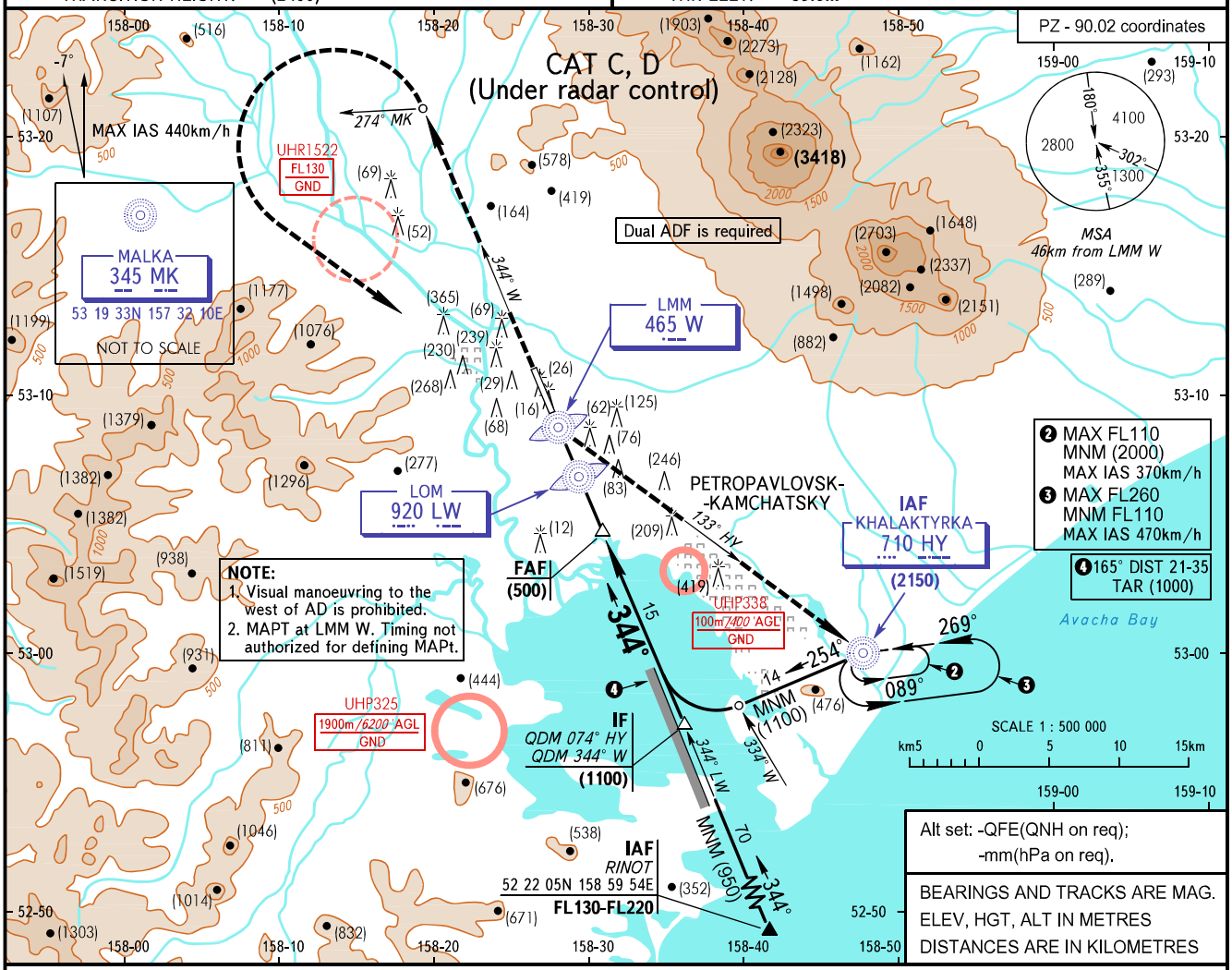

MISSED APPROACH
Climb on QDR 344° W to QDM 274° MK, turn LEFT to LMM W, then proceed on QDM 133° HY to NDB HY climbing to (2150) or above, then proceed to holding area. MAX IAS 440km/h.

FAF is fixed by TAR (DIST 11.0)

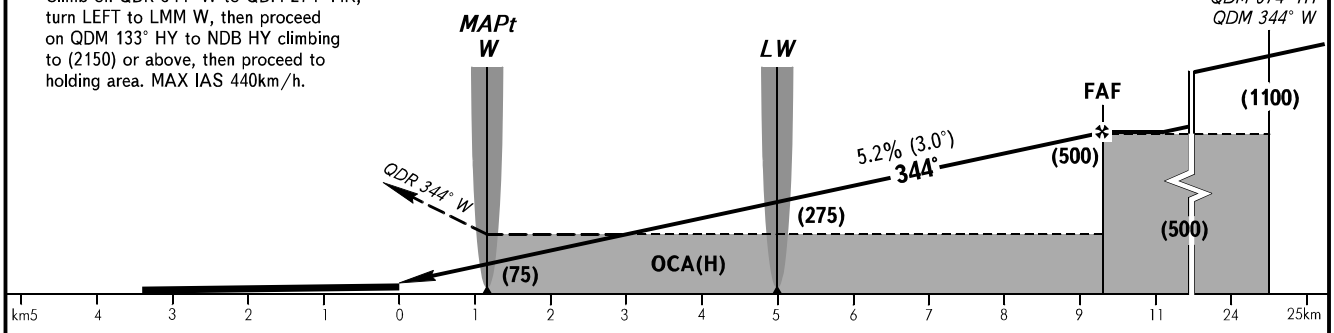

OCA(H)			A	B	C	D
Straight-in Approach	MNM climb gradient for missed APCH	2.5%			635(595)	635(595)
		4.0%			230(195)	230(195)
Circling					520(480)	555(520)

❶ TRANSITION LEVEL:
- FL090 when QFE is 756mm mercury column or above;
- FL100 when QFE is 729mm mercury column or above, but less than 756mm mercury column;
- FL110 when QFE is less than 729mm mercury column.

WARNING
During missed approach maintain climb gradient of 4.0% up to (1400).

GROUND SPEED	km/h	150	180	210	240	270	300	330	360	390
RATE OF DESCENT	m/s	2.2	2.6	3.0	3.5	3.9	4.3	4.8	5.2	5.6

CHANGE: New chart