# INSTRUMENT APPROACH CHART - ICAO

| | |
|---|---|
| START | 118.100 |
| RADAR | 119.400 |

# PETROPAVLOVSK-KAMCHATSKY, RUSSIA
## YELIZOVO
## DVOR Z RWY 34L

| | | | |
|---|---|---|---|
| TRANSITION LEVEL: | ❶ | AD ELEV: | 39m |
| TRANSITION HEIGHT: | (2400) | THR ELEV: | 39.0m |

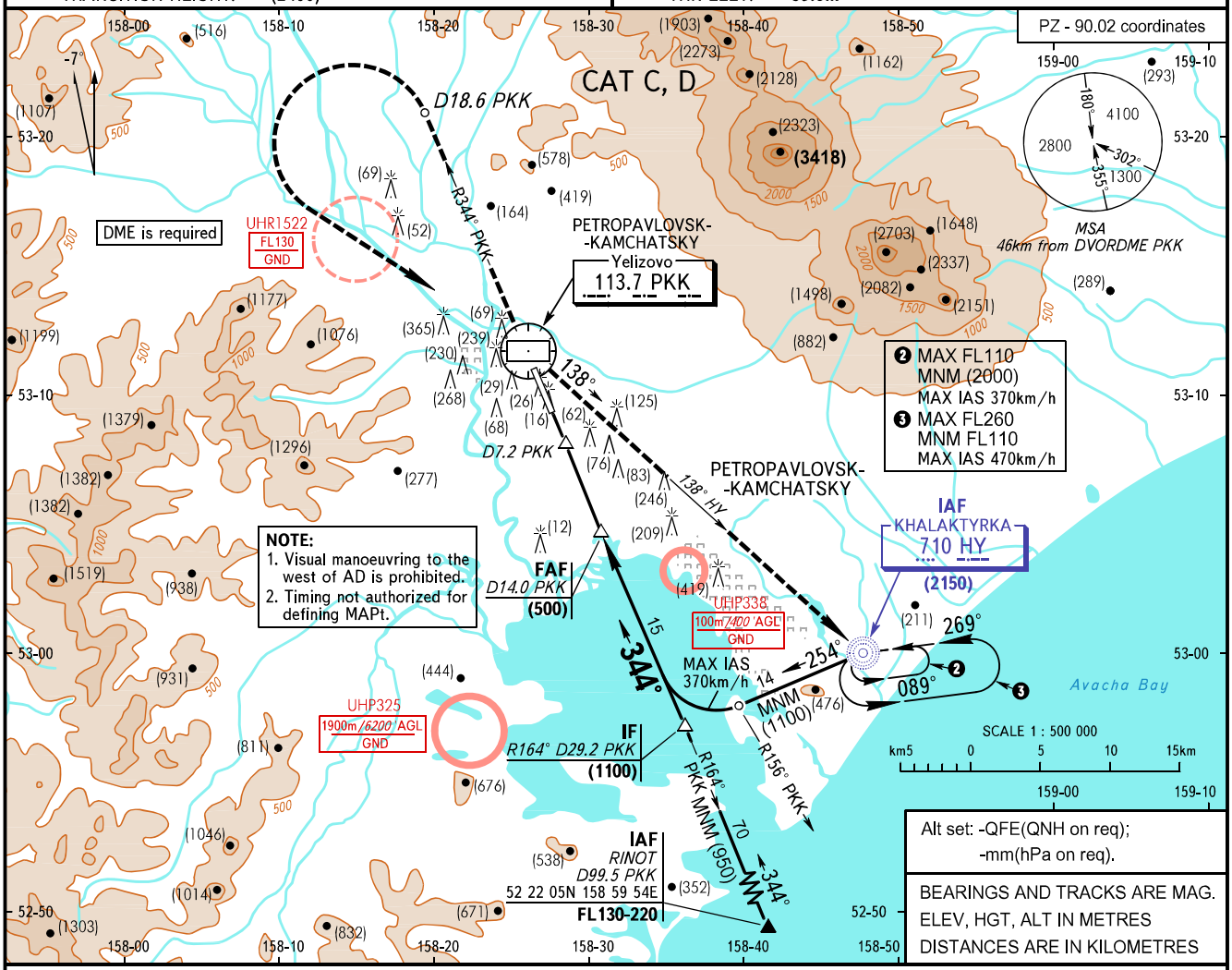


**MISSED APPROACH**
Climb on R344° PKK to D18.6 PKK, turn LEFT to DVORDME PKK, then proceed on QDM 138° HY to NDB HY climbing to (2150) or above, then proceed to holding area.

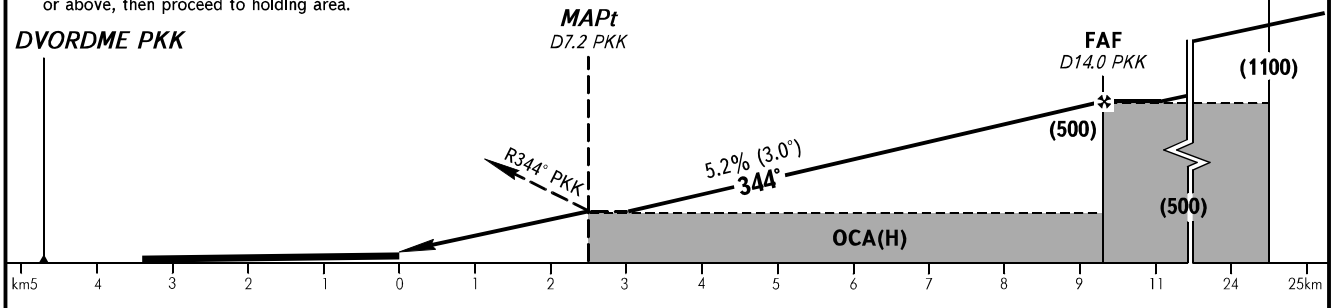


| OCA(H) | | | A | B | C | D |
|---|---|---|---|---|---|---|
| Straight-in Approach | MNM climb gradient for missed APCH | 2.5% | | | 370(335) | 370(335) |
| | | 2.9% | | | 250(215) | 250(215) |
| | | | | | | |
| | | | | | | |
| Circling | | | | | 520(480) | 555(520) |

❶ TRANSITION LEVEL:
- FL090 when QFE is 756mm mercury column or above;
- FL100 when QFE is 729mm mercury column or above, but less than 756mm mercury column;
- FL110 when QFE is less than 729mm mercury column.

**WARNING**
During missed approach maintain climb gradient of 2.9% up to (1350).

| GROUND SPEED | km/h | 150 | 180 | 210 | 240 | 270 | 300 | 330 | 360 | 390 |
|---|---|---|---|---|---|---|---|---|---|---|
| RATE OF DESCENT | m/s | 2.2 | 2.6 | 3.0 | 3.5 | 3.9 | 4.3 | 4.8 | 5.2 | 5.6 |

CHANGE: New chart