STANDARD DEPARTURE CHART INSTRUMENT (SID) - ICAO

TRANSITION HEIGHT : **(1000)**

YAKUTSK, RUSSIA
YAKUTSK
RNAV (GNSS) RWY 23L

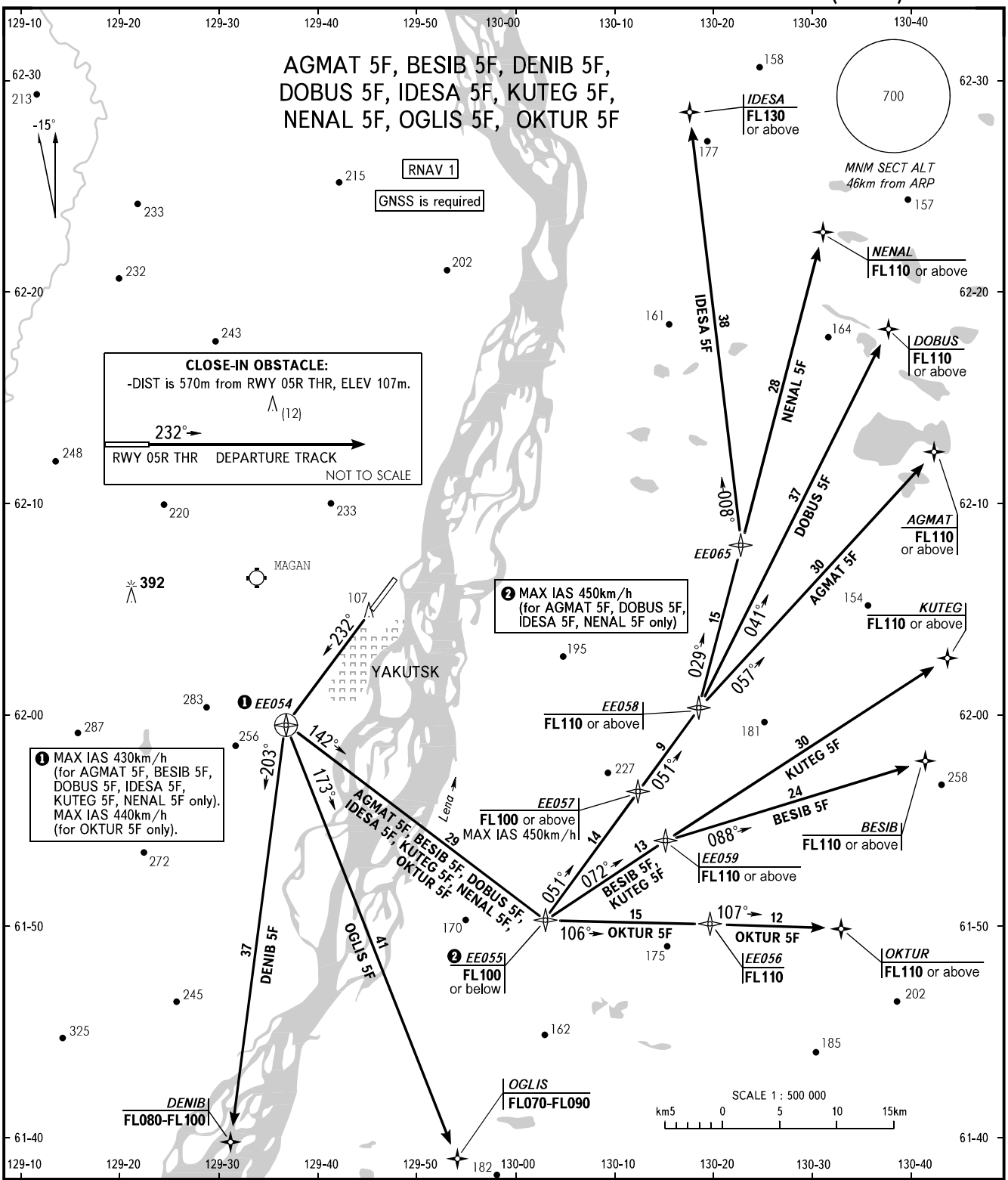

TOWER	**120.000**
RADAR	**120.300**
APPROACH	**129.300**

BEARINGS AND TRACKS ARE MAGNETIC
ALTITUDES, HEIGHTS AND ELEVATIONS ARE IN METRES
DISTANCES ARE IN KILOMETRES

WARNING:
1. The minimum climb gradients are as follows (required due to the airspace limitation):
   - 3.8% up to FL070 for SID OGLIS 5F;
   - 4.8% up to FL080 for SID DENIB 5F;
   - 5.0% up to FL110 for SID AGMAT 5F, DOBUS 5F, IDESA 5F, NENAL 5F,
   - 5.5% up to FL110 for SID OKTUR 5F;
   - 5.8% up to FL110 for SID BESIB 5F, KUTEG 5F.
2. There is a close-in obstacle.

CHANGE: New chart