STANDARD ARRIVAL CHART INSTRUMENT (STAR) - ICAO

TRANSITION LEVEL : **FL070**

UFA, RUSSIA
UFA
RNAV RWY 14R

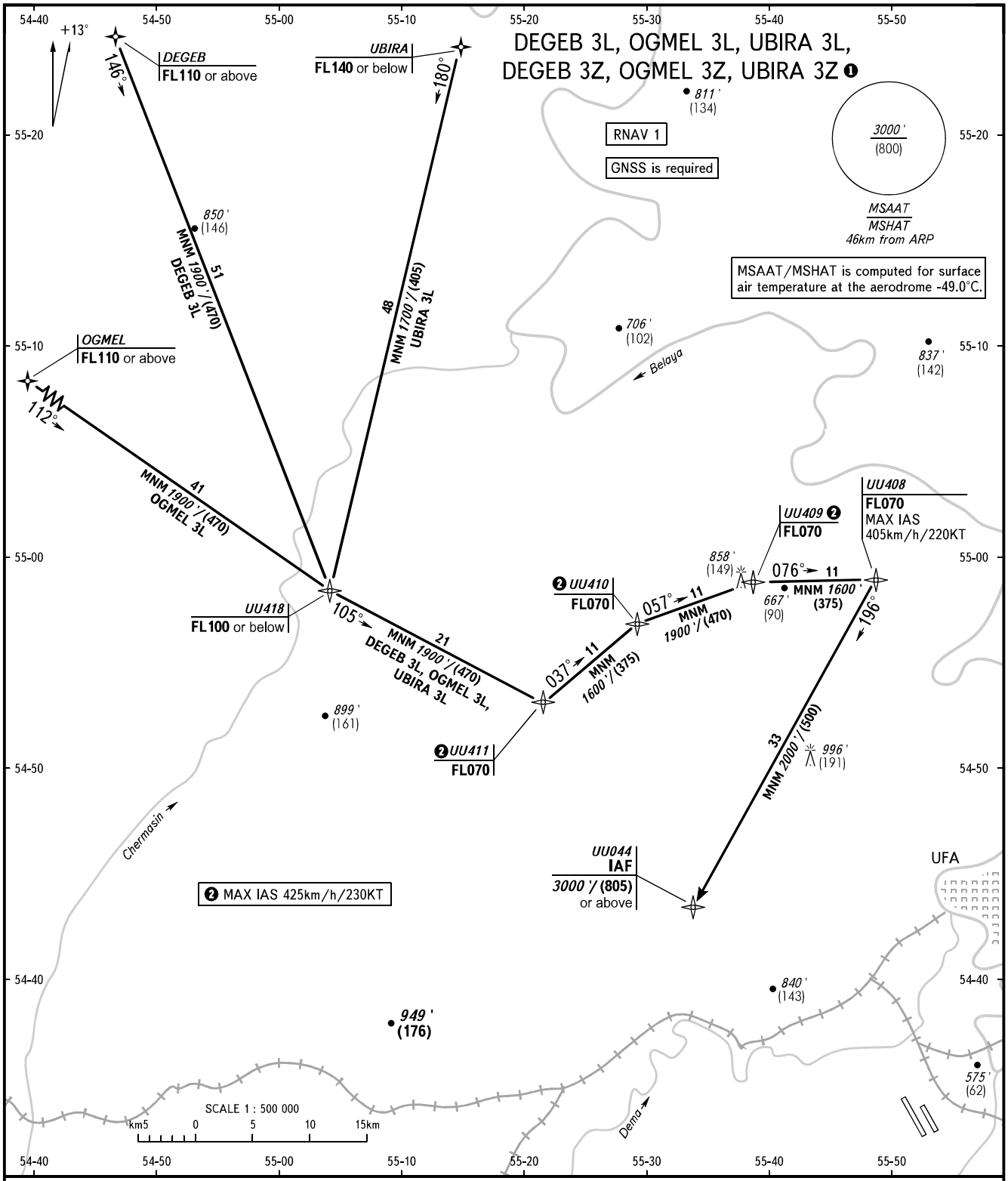

APPROACH	**126.000**	
RADAR	**120.900**	

WARNING
Flying birds can be expected in take-off, landing areas and on final approach segment.

❶ STAR are only designated for calculation of fuel to destination:

DEGEB 3Z DEGEB [FL110+] - UU418 [FL100-] - UU411 [FL070] - - UU044 [*3000* ' +/(805)+]

OGMEL 3Z OGMEL [FL110+] - UU418 [FL100-] - UU411 [FL070] - - UU044 [*3000* ' +/(805)+]

UBIRA 3Z UBIRA [FL140-] - UU418 [FL100-] - UU411 [FL070] - - UU044 [*3000* ' +/(805)+]

BEARINGS AND TRACKS ARE MAGNETIC
ALTITUDES IN *FEET*
ELEVATIONS IN *FEET* AND METRES
HEIGHTS IN METRES
DISTANCES IN KILOMETRES

Alt set: - QNH (QFE on req);
- hPa (mm on req).

CHANGE: New chart